



Emerging Markets Symposium

7-10 January 2016

Young People and the Future of Emerging Markets



An Analytical Framework

Prepared by:
Katharine Knight
Green Templeton College, University of Oxford
November 2015

Table of Contents

1	Introduction	7
	Table 1: Lists of Countries.....	7
2	Macro Indicators	8
	2.1 Population and Migration.....	8
	Figure 1: Total Population (millions), 1990-2014	8
	Figure 2: Urban population (% of total), 1990-2014.....	9
	Figure 3: Rural Population (% of total population), 1990-2014.....	9
	Figure 4: Net Migration, 1990-1995-2000-2005-2010.....	10
	2.2 Gross Domestic Product (GDP) and National Expenditure Indicators	11
	Figure 5: GDP (constant 2005 US\$, billion), 1990-2014.....	11
	Figure 6: GDP (current US\$, billion), 1990-2014.....	11
	Figure 7: GDP Growth (annual %), 1990-2014.....	12
	Figure 8: GDP per Capita (constant 2005 US\$), 1990-2014	13
	Figure 9: GDP per Capita Growth (annual %), 1990-2014	14
	Figure 10: GDP per Capita, Purchasing Power Parity (PPP) in Constant 2011 Dollars, 1990-2014.....	15
	Figure 11: GDP, PPP (current international billion US\$), 1990-2014.....	15
	Figure 12: GDP, PPP (Constant 2011 billion US\$), 1990-2014	16
	Figure 13: Gross National Expenditure (% of GDP), 1990-2014.....	16
	Figure 14: Inflation, GDP Deflator (annual %), 1990-2014	17
	Figure 15: Tax Revenues (% of GDP) 1990-2013.....	17
	Figure 16: Trade (% of GDP), 1990-2014	18
	2.3 Other Development Indicators	19
	Figure 17: Self-employed, total (% of total employed), 1990-2013.....	19
	Figure 18: Internet Users (per 100 people), 1990-2014	19
	Figure 19: Mobile Phone Subscriptions (per 100 people), 1990-2014	20
	Figure 20: Pump Price for Gasoline (US\$ per litre), 2014	20
	Figure 21: Quality of Port Infrastructure, (1=extremely underdeveloped to 7=well developed and efficient by international standards) 2007-2014.....	21
	Figure 22: Paved Roads as % of total roads, 1990-2010.....	21
	2.4 Research and Development Indicators.....	22
	Figure 23: Patent Applications by Residents, 1990-2014	22
	Figure 24: Research and Development (R&D) Expenditure (% of GDP), 1996-2012	23

Figure 25: Researchers in R&D (per million people), 1996-2012.....	23
Figure 26: Scientific and Technical Journal Articles, 1990-2011	24
Figure 27: Technicians in R&D (per million people), 1995-2012	24
3 Demographic Indicators	25
3.1 Population Statistics - Male	25
Figure 28: Male Population Aged 0-4 years (millions), 1990-2014.....	25
Figure 29: Male Population Aged 5-9 years (millions), 1990-2014.....	25
Figure 30: Male Population Aged 10-14 years (millions), 1990-2014.....	26
Figure 31: Male Population Aged 15-19 years (millions), 1990-2014.....	26
Figure 32: Male Population Aged 20-24 years (millions), 1990-2014.....	27
Figure 33: Male Population Aged 25-29 years (millions), 1990-2014.....	27
Figure 34: Male Population Aged 30-34 years (millions), 1990-2014.....	28
Figure 35: Male Population Aged 35-39 years (millions), 1990-2014.....	28
Figure 36: Male Population Aged 40-44 years (millions), 1990-2014.....	29
Figure 37: Male Population Aged 45-49 years (millions), 1990-2014.....	29
Figure 38: Male Population Aged 50-54 years (millions), 1990-2014.....	30
Figure 39: Male Population Aged 55-59 years (millions), 1990-2014.....	30
Figure 41: Male Population Aged 65-69 years (millions), 1990-2014.....	31
Figure 42: Male Population Aged 70-74 years (millions), 1990-2014.....	32
Figure 43: Male Population Aged 75-79 years (millions), 1990-2014.....	32
Figure 44: Male Population Aged 80+ years (millions), 1990-2014.....	33
3.2 Population Statistics - Female.....	34
Figure 45: Female Population Aged 0-4 years (millions), 1990-2014	34
Figure 46: Female Population Aged 5-9 years (millions), 1990-2014	34
Figure 47: Female Population Aged 10-14 years (millions), 1990-2014	35
Figure 49: Female Population Aged 20-24 years (millions), 1990-2014	36
Figure 50: Female Population Aged 25-29 years (millions), 1990-2014	36
Figure 51: Female Population Aged 30-34 years (millions), 1990-2014	37
Figure 52: Female Population Aged 35-39 years (millions), 1990-2014	37
Figure 53: Female Population Aged 40-44 years (millions), 1990-2014	38
Figure 54: Female Population Aged 45-49 years (millions), 1990-2014	38
Figure 55: Female Population Aged 50-54 years (millions), 1990-2014	39
Figure 56: Female Population Aged 55-59 years (millions), 1990-2014	39
Figure 57: Female Population Aged 60-64 years (millions), 1990-2013	40

Figure 58: Female Population Aged 65-69 years (millions), 1990-2013	40
Figure 59: Female Population Aged 70-74 years (millions), 1990-2013	41
Figure 60: Female Population Aged 75-79 years (millions), 1990-2013	41
Figure 61: Female Population Aged 80+ years (millions), 1990-2013	42
4 Emerging Market Youth Data.....	43
4.1 Health	43
Figure 62: Population aged 0-14 (percentage of total population), 1990-2013	43
Figure 63: Population aged 15-64 (percentage of total population), 1990-2013	43
Figure 64: Age at First Marriage, Females, 2012	44
Figure 65: Age at First Marriage, Males, 2012.....	44
Figure 66: Birth rate, crude (per 1,000) people, 1990-2011.....	45
Figure 67: Life expectancy at birth, female (years), 1990-2011	45
Figure 68: Life expectancy at birth, male (years), 1990-2011	46
Figure 69: Cause of death, by communicable disease, ages 15-34, female (% of relevant age group), 2000 and 2012	46
Figure 70: Cause of death, by communicable diseases, ages 15-34, male (% of relevant age group), 2000 and 2012	47
Figure 71: Cause of death, by injury, ages 15-34, female (% of relevant age group), 2000 and 2012.....	47
Figure 72: Cause of death, by injury, ages 15-34, male (% of relevant age group), 2000 and 2012.....	48
Figure 73: Cause of death, by communicable illness, ages 15-34, female (% of relevant age group), 2000 and 2012	48
Figure 74: Cause of death, by communicable illness, ages 15-34, male (% of relevant age group), 2000 and 2012	49
Figure 75: Prevalence of HIV, female (% ages 15-24), 1990-2014.....	49
Figure 76: Prevalence of HIV, male (% ages 15-24), 1990-2014	50
4.2 Economic Data.....	51
Figure 77: Employment to population ratio, ages 15-24, female, 1991-2013.....	51
Figure 78: Employment to population ratio, ages 15-24, male, 1991-2013	51
Figure 79: Unemployment, youth female (% of female labour force ages 15-24), 1991-2013	52
Figure 80: Unemployment, youth male (% of male labour force ages 15-24), 1991-2013.....	52
Figure 81: Ratio of female to male youth unemployment rate (% ages 15-24), 1991-2013	53
Figure 82: Labour force participation rates for 15-24, total (% of ages 15-24), 1990-2013	53
Figure 83: Age dependency ratio, young, 1990-2013.....	54
Figure 84: Age dependency ratio, old, 1990-2013.....	54
Figure 85: Age dependency ratio, total, 1990-2013	55

4.3 Education and Employment Data	56
Figure 86: Government expenditure on education as a percentage of GDP, 1990-2013.....	56
Figure 87: Share of youth not in education, employment, or training, female (% of female youth population), 2012.....	56
Figure 88: Share of youth not in education, employment, or training, male (% of male youth population), 2012.....	57
Figure 89: Share of youth not in education, employment, or training, total (% of total youth population), 2012 ...	57
Figure 90: Youth literacy as a percentage of the total youth population, 1990-2013.....	58
Figure 91: Duration of compulsory education (years), 1999-2014.....	58
Figure 92: Percentage of graduates from tertiary education graduating from Agriculture programmes, 1999-2013.....	59
Figure 93: Percentage of graduates from tertiary education graduating from Education programmes, 1999-2013.....	59
Figure 94: Percentage of graduates from tertiary education graduating from Engineering, Manufacturing and Construction programmes, 1999-2013.....	60
Figure 95: Percentage of graduates from tertiary education graduating from Health and Welfare programmes, 1999-2013	60
Figure 96: Percentage of graduates from tertiary education graduating from Humanities and Arts programmes, 1999-2013	61
Figure 97: Percentage of graduates from tertiary education graduating from Science programmes, 1999-2013 ...	61
Figure 99: Percentage of graduates from tertiary education graduating from Social Science, Business and Law programmes, 1999-2013	62
Figure 100: Percentage of graduates from tertiary education who are female, 1990-2013.....	63
Figure 101: Percentage of graduates from tertiary education who are male, 1990-2013.....	63
Figure 102: Adjusted net enrolment rate, primary, both sexes (%), 1990-2013	64
Figure 103: Adjusted net enrolment rate, lower secondary, both sexes (%), 1990-2013	64
Figure 104: Adjusted net enrolment rate, upper secondary, both sexes (%), 1990-2013.....	65
Figure 105: Adjusted net enrolment rate, tertiary, both sexes (%), 1990-2013.....	65
Figure 106: Primary completion rate, both sexes (%), 1990-2013	66
4.4 Other Indicators.....	67
Figure 107: Youth population, 1950-2005.....	67
Figure 108: Population Under the Age of 30: 2014-2030.....	67
Figure 109: Share of Population Aged Under 30 by Region in 2030.....	68
Figure 110: Public debt (GDP weighted) for developed and emerging markets, 1995-2020.....	68
Figure 111: Youth Bulge (Aged 15–24), as a Percentage of the Adult Population (Aged 15 & Over), 1975–2050....	69

Figure 112: Total Dependency Ratio of Children (Aged 0–19) and Elderly (Aged 65 & Over) per 100 Working-Age Adults (Aged 20–64), 1975–2050	69
Figure 113: Working-Age Population (Aged 20–64), as a Percentage of the Total Population, 1975–2050	70
Figure 114: Emerging Markets, median age, 2013	70
Figure 115: Cumulative Percentage Change in the Population: 2010–2050	71
Figure 116: Economies Share of world GDP, percentage, 2010	71
Figure 117: Population Pyramids of China and India in 2010, 2030, and 2050	72
Figure 118: Population by Region as a Percentage of the World Total, 1950–2050	73
Figure 119: GDP (in 2005 U.S. Dollars) by Country or Country Group, as a Percent of the G-20 Total, 2009-2050.....	73
Figure 120: Change in dependency ratios, 1950-2050. (Percentage points, ranked by change in old-age dependency)	74
Figure 121: Labor force and employment in selected countries and regions, average 2010-2011 (Percentage of working-age population, 15 - 64 years).....	75
References	76

1 Introduction

The purpose of this document is to provide comprehensive information and data on a number of areas relating to young people in emerging markets together with relevant macro-economic and demographic information. The focus is on emerging markets, but the graphs also include comparative data on selected high income and low income countries. The countries included are shown in Table 1.

Table 1: Lists of Countries

<i>Emerging Market Countries</i>
Argentina, Brazil, China, Chile, Colombia, Egypt, India, Indonesia, Jordan, Malaysia, Mexico, Pakistan, Peru, Philippines, Poland, Russia, South Africa, Thailand, Tunisia, Turkey
<i>High Income Countries Aggregate</i>
Australia, Japan, Switzerland, United Kingdom, United States
<i>Low Income Countries Aggregate</i>
Bangladesh, Cambodia, Ethiopia, Haiti, Nigeria

Sources

The graphs presented here are primarily based on data from the World Bank, World Health Organisation and United Nations Population Statistics. Unless otherwise stated in the tables themselves information on sources can be found at the end of this document.

Definitions and Caveats

Age dependency ratio (young) shows the ratio of younger dependents (people younger than 15) to the working-age population (those aged 15-64). Age dependency ratio (old) shows the ratio of older dependents (people aged 65+) to the working-age population (those aged 15-64). Age dependency ratio (total) shows the ratio of both older and younger dependents (people aged under 15 and 65+) to the working-age population (those aged 15-64). The charts show the proportion of dependents per 100 working-age population.

Reference Years

The numbers displayed on the graphs are for a specific year or years. The year(s) are identified in the title line of each graph.

The most recent data point available for each country is displayed above each entry in the graphs. This number will usually reflect the last year in the specified range for each graph but, where the last year is not available, the data point will reflect the most recent data available for the relevant country.

2 Macro Indicators

This section benchmarks demographic, economic and other macro indicators for emerging markets against indicators for comparator countries for the period 1990-2014 (subject to data availability). The numbers shown on the charts in this section are for 2014 or, where the data for 2014 is not available, for the most recent available year.

2.1 Population and Migration

Figure 1: Total Population (millions), 1990-2014

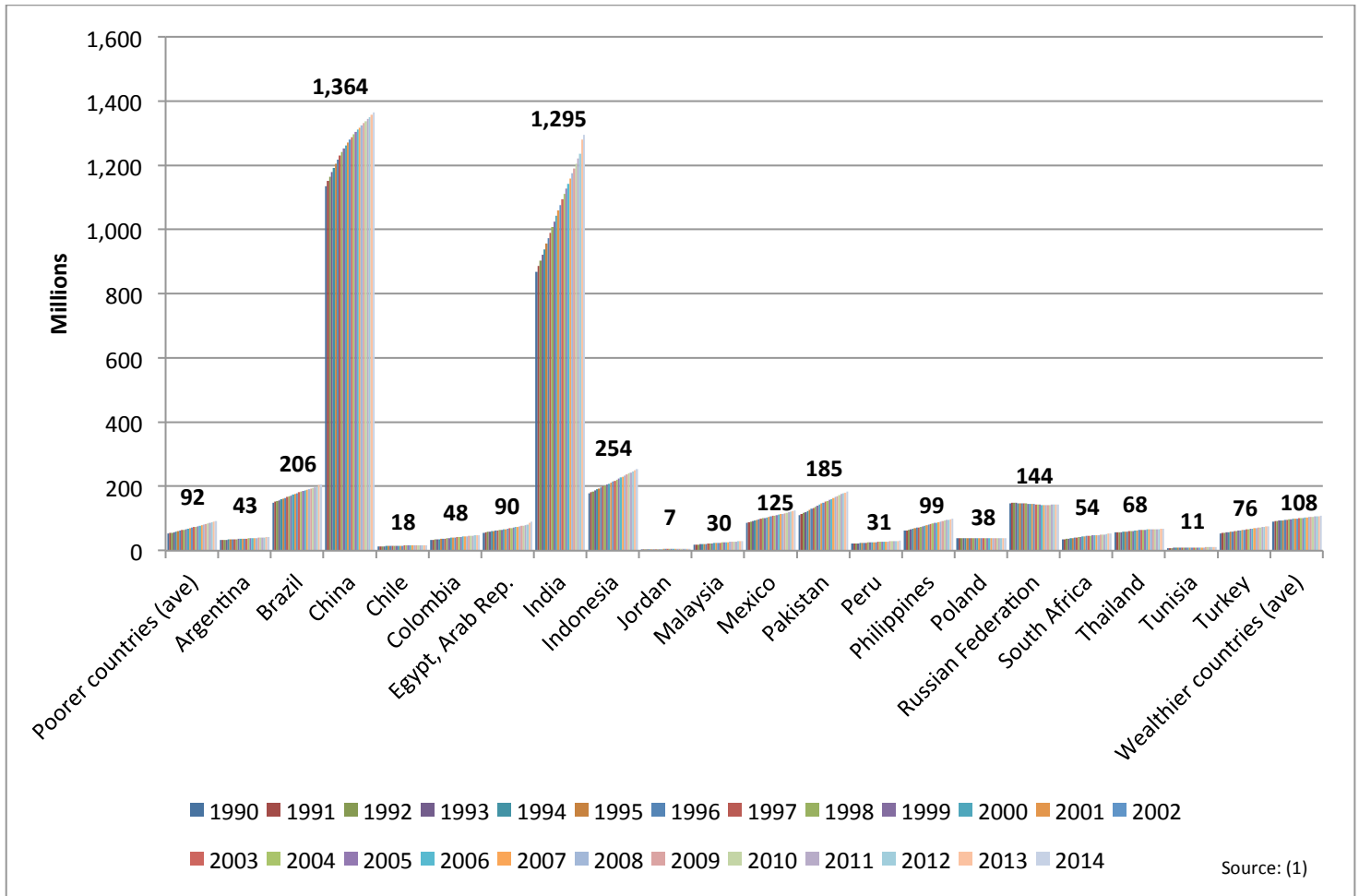
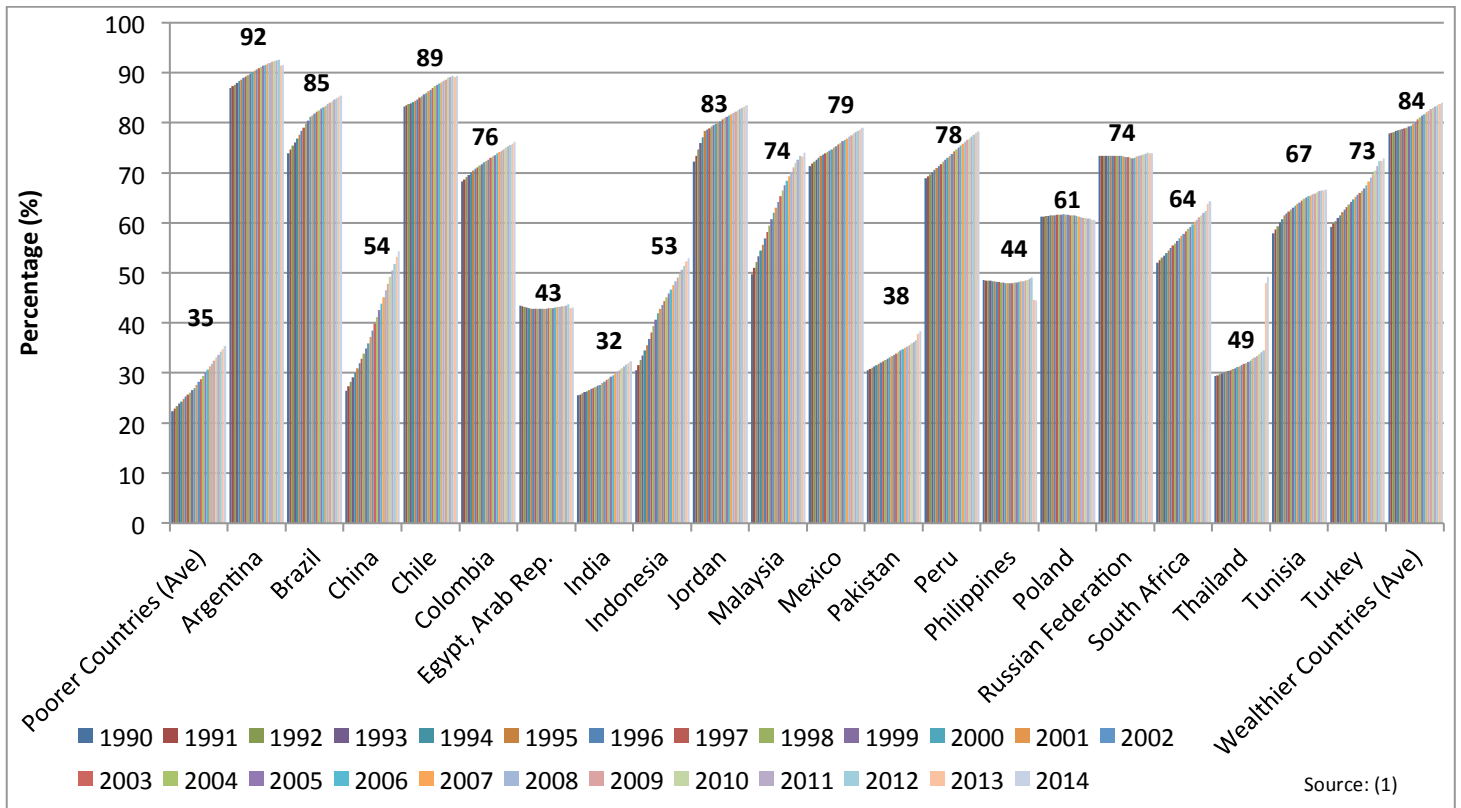
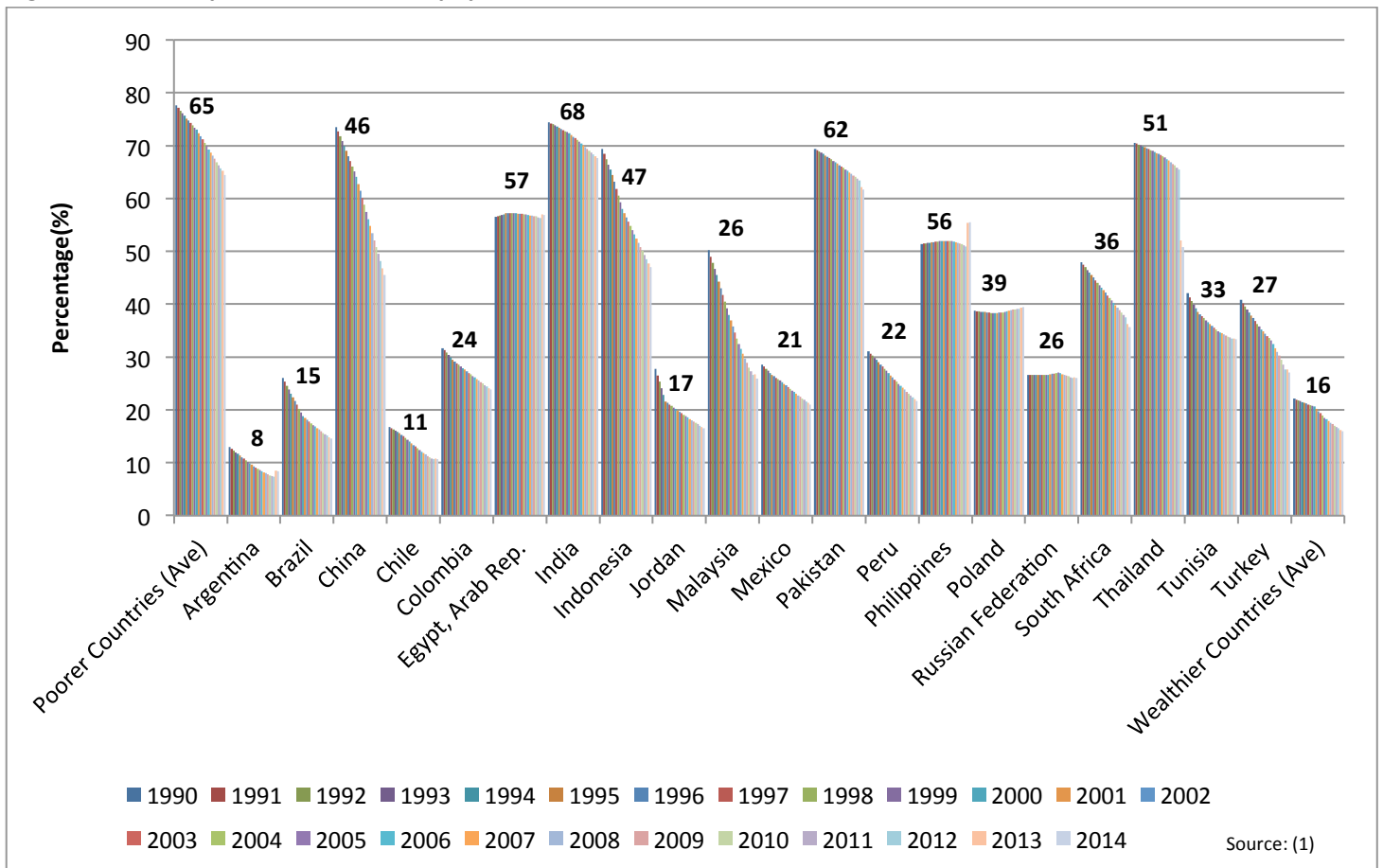

Figure 2: Urban population (% of total), 1990-2014



Source: (1)

Figure 3: Rural Population (% of total population), 1990-2014



Source: (1)

Figure 4: Net Migration, 1990-1995-2000-2005-2010.

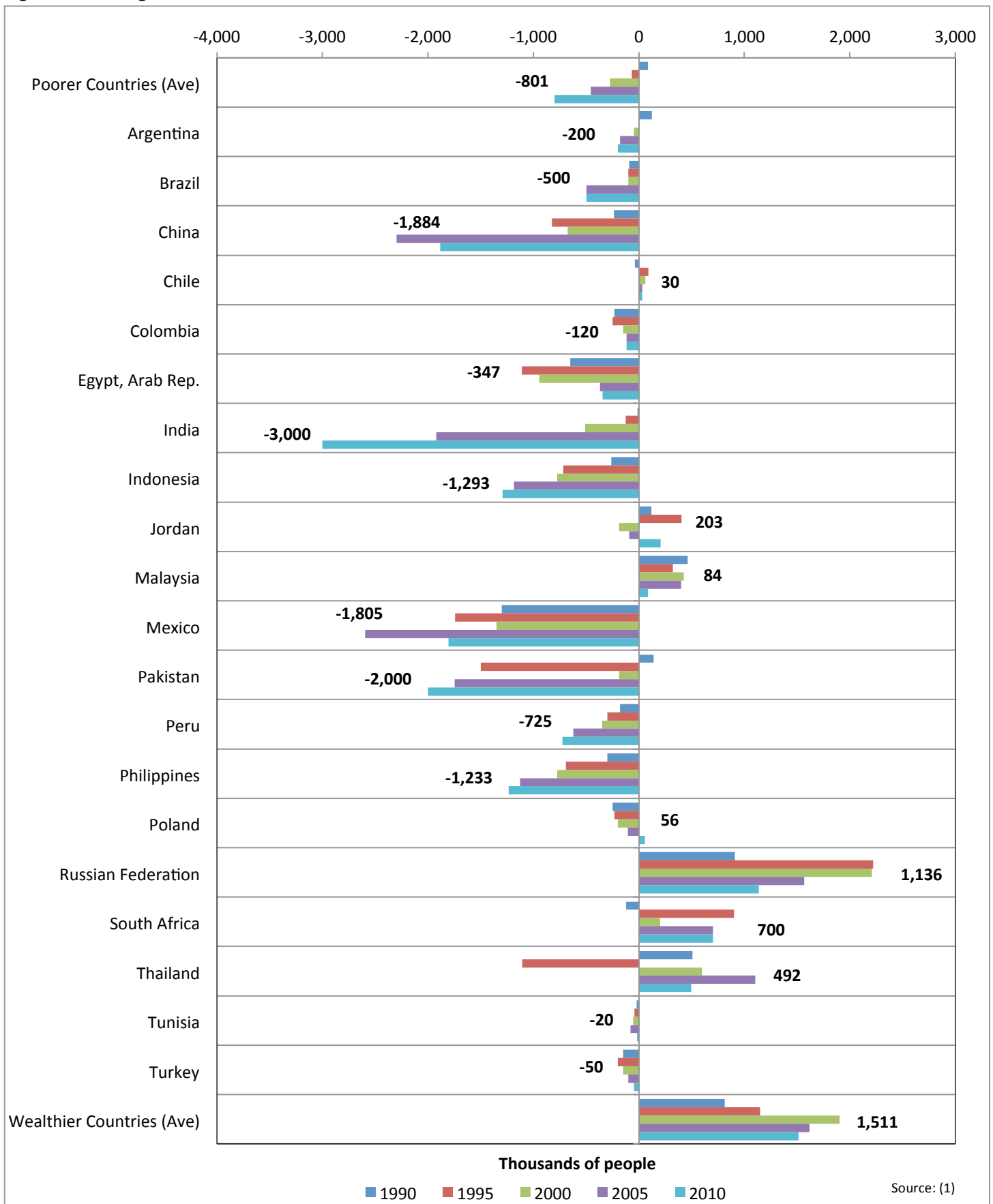

2.2 Gross Domestic Product (GDP) and National Expenditure Indicators

Figure 5: GDP (constant 2005 US\$, billion), 1990-2014

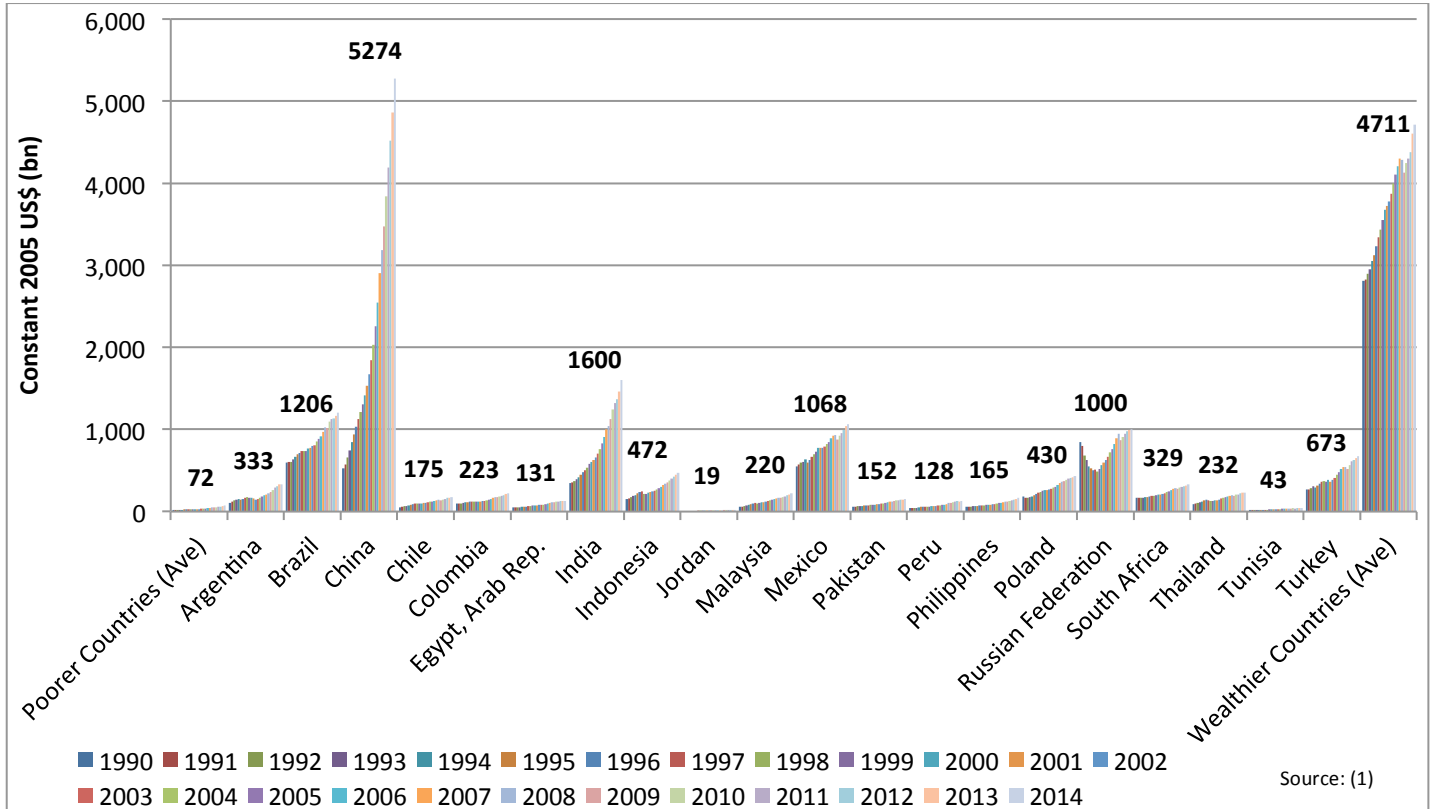

Figure 6: GDP (current US\$, billion), 1990-2014

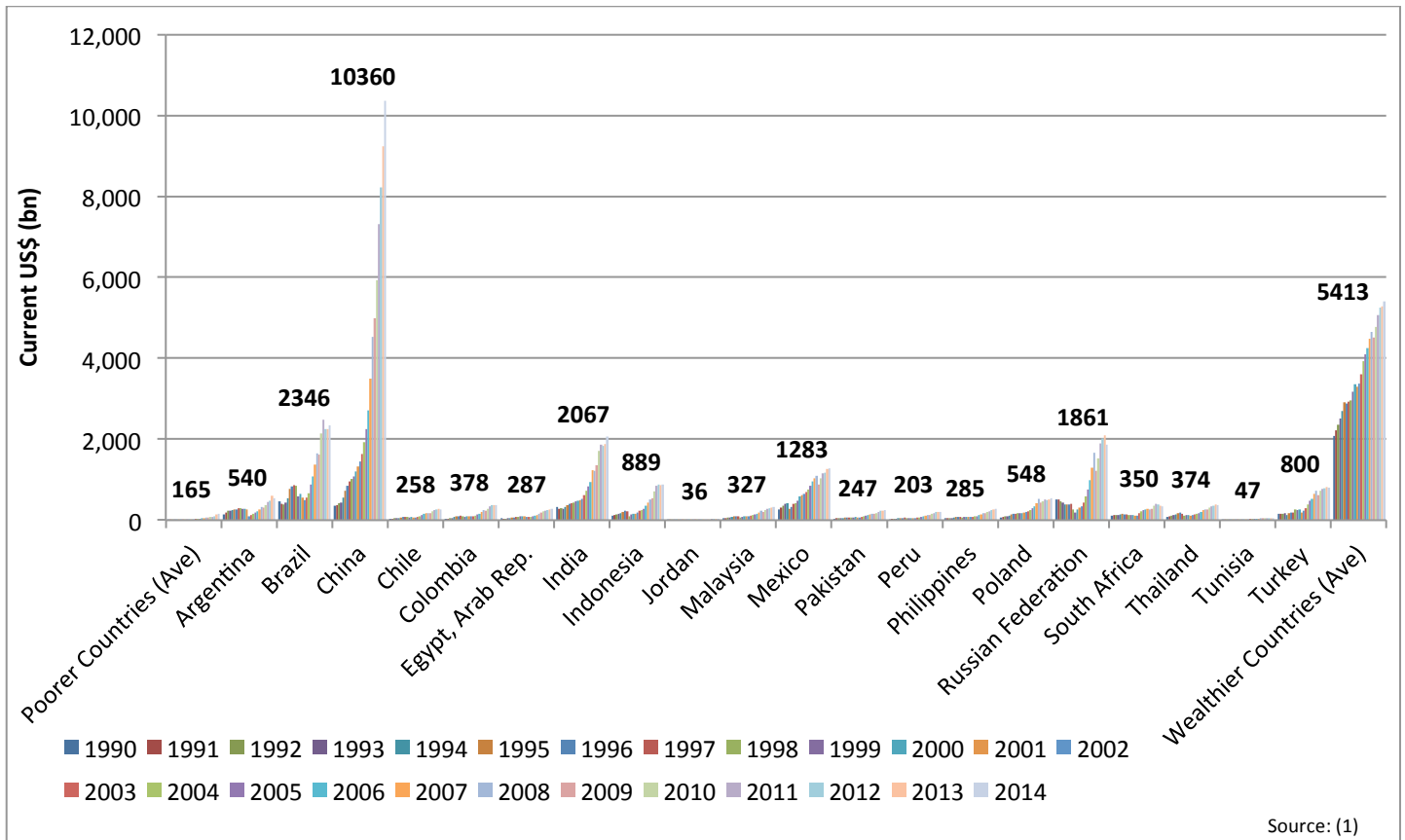
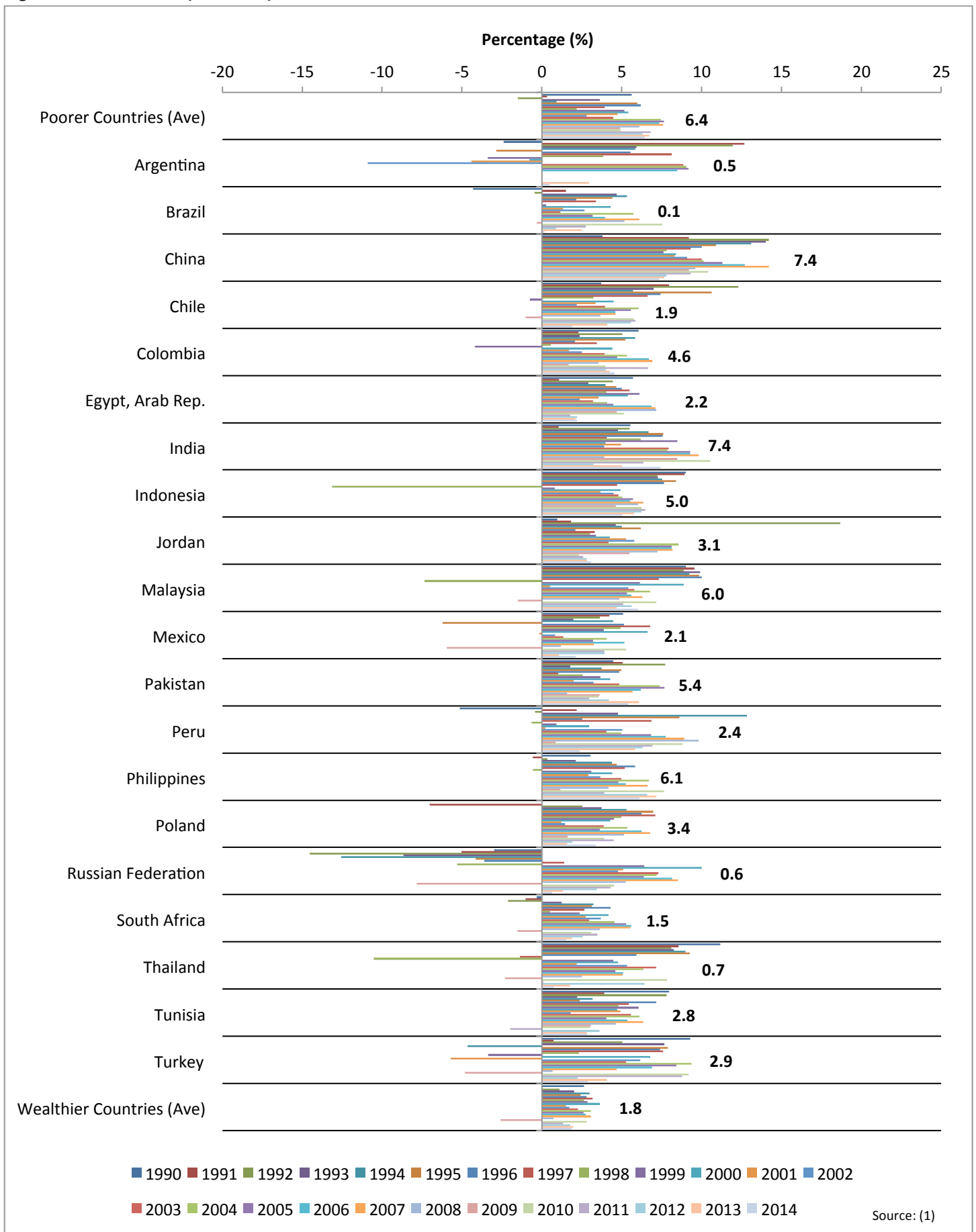

Figure 7: GDP Growth (annual %), 1990-2014



Source: (1)

Figure 8: GDP per Capita (constant 2005 US\$), 1990-2014

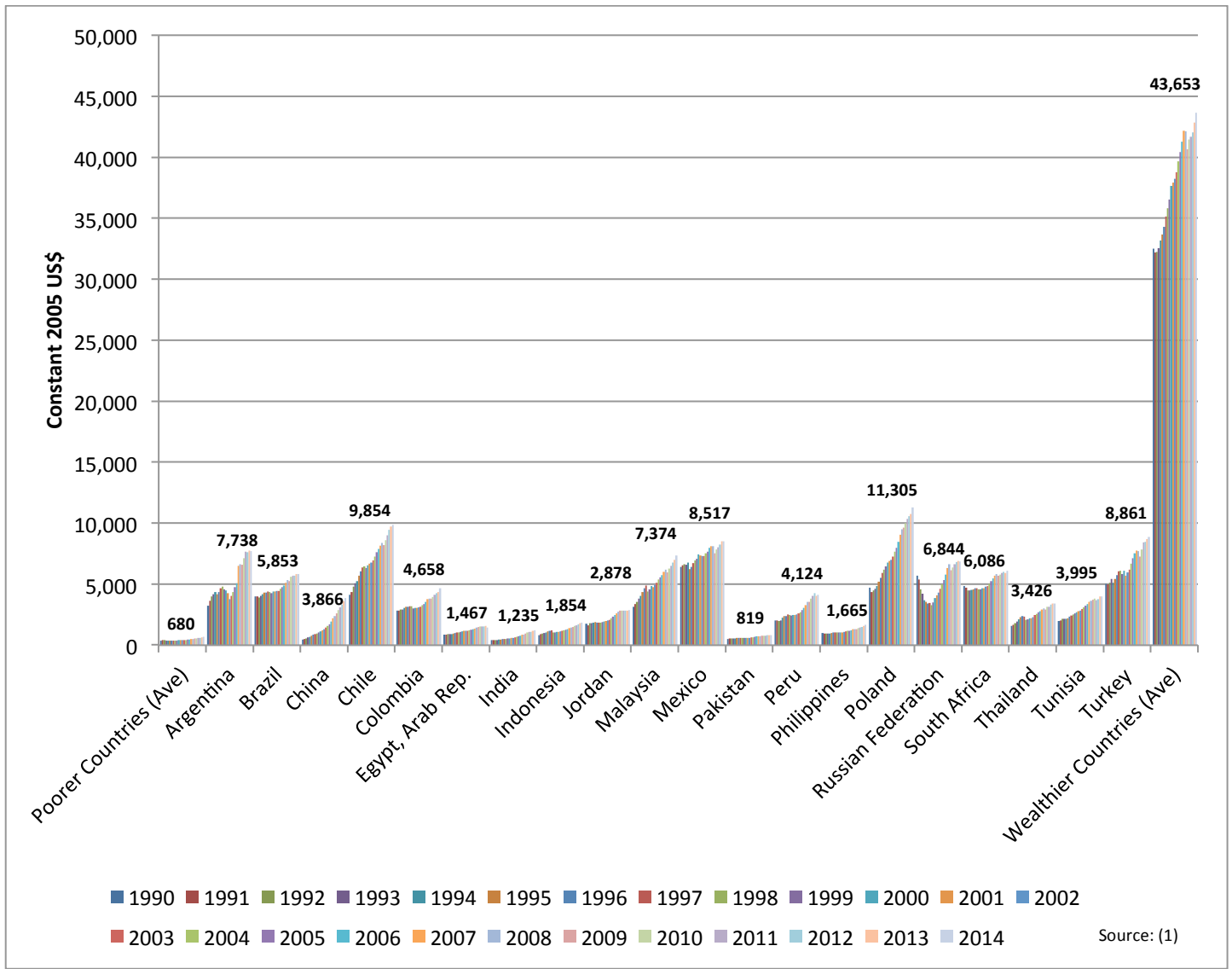

Figure 9: GDP per Capita Growth (annual %), 1990-2014

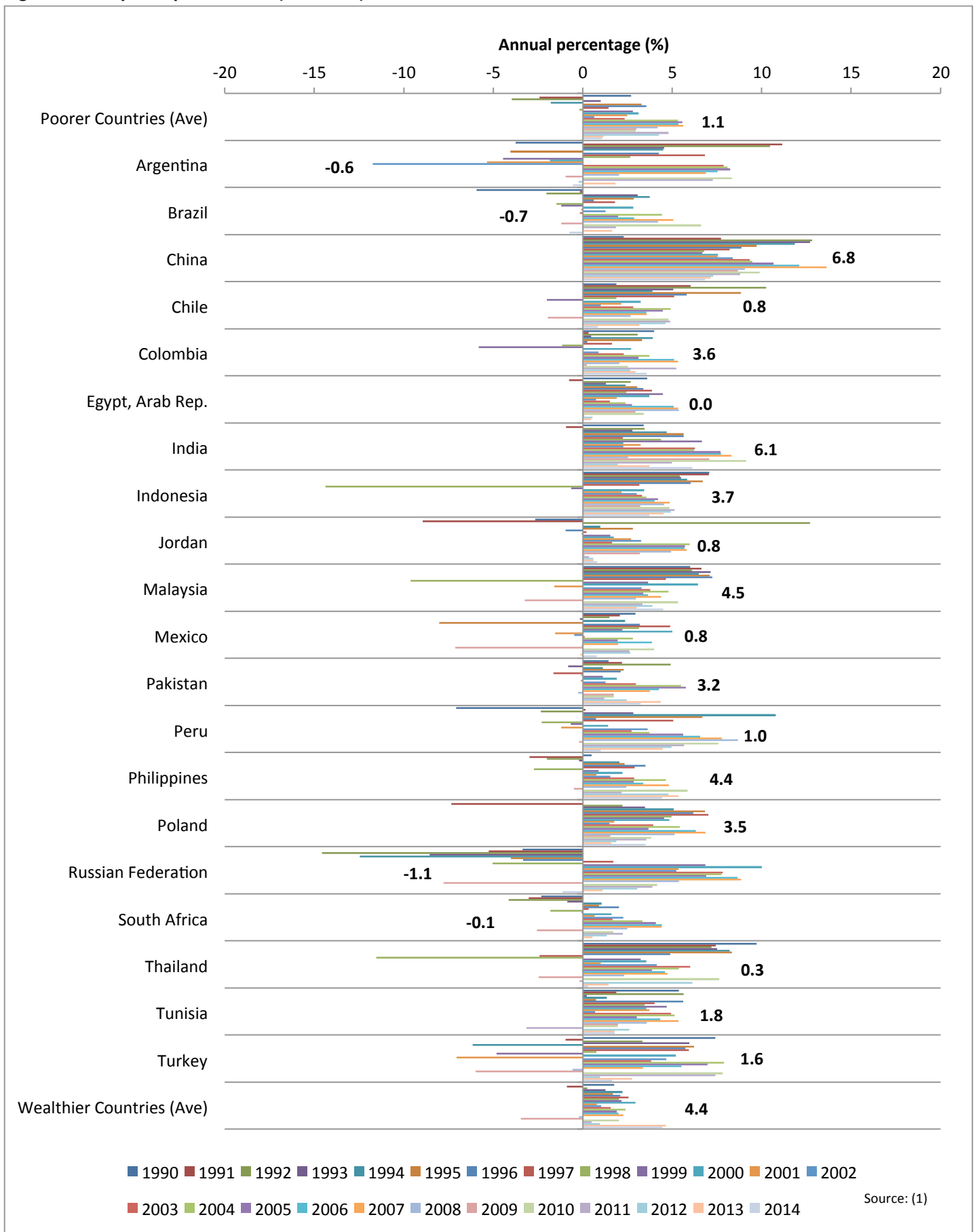

Figure 10: GDP per Capita, Purchasing Power Parity (PPP) in Constant 2011 Dollars, 1990-2014

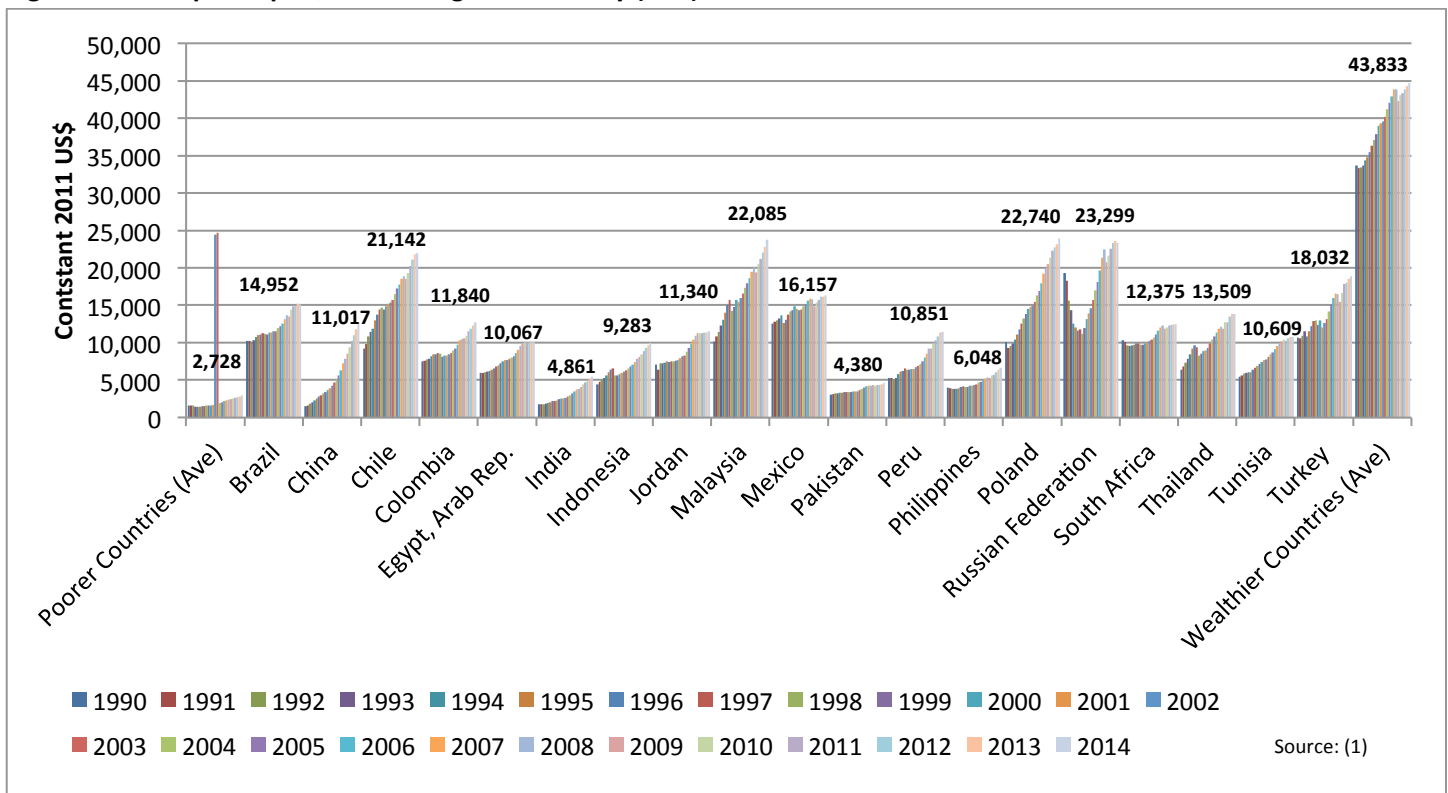

Figure 11: GDP, PPP (current international billion US\$), 1990-2014

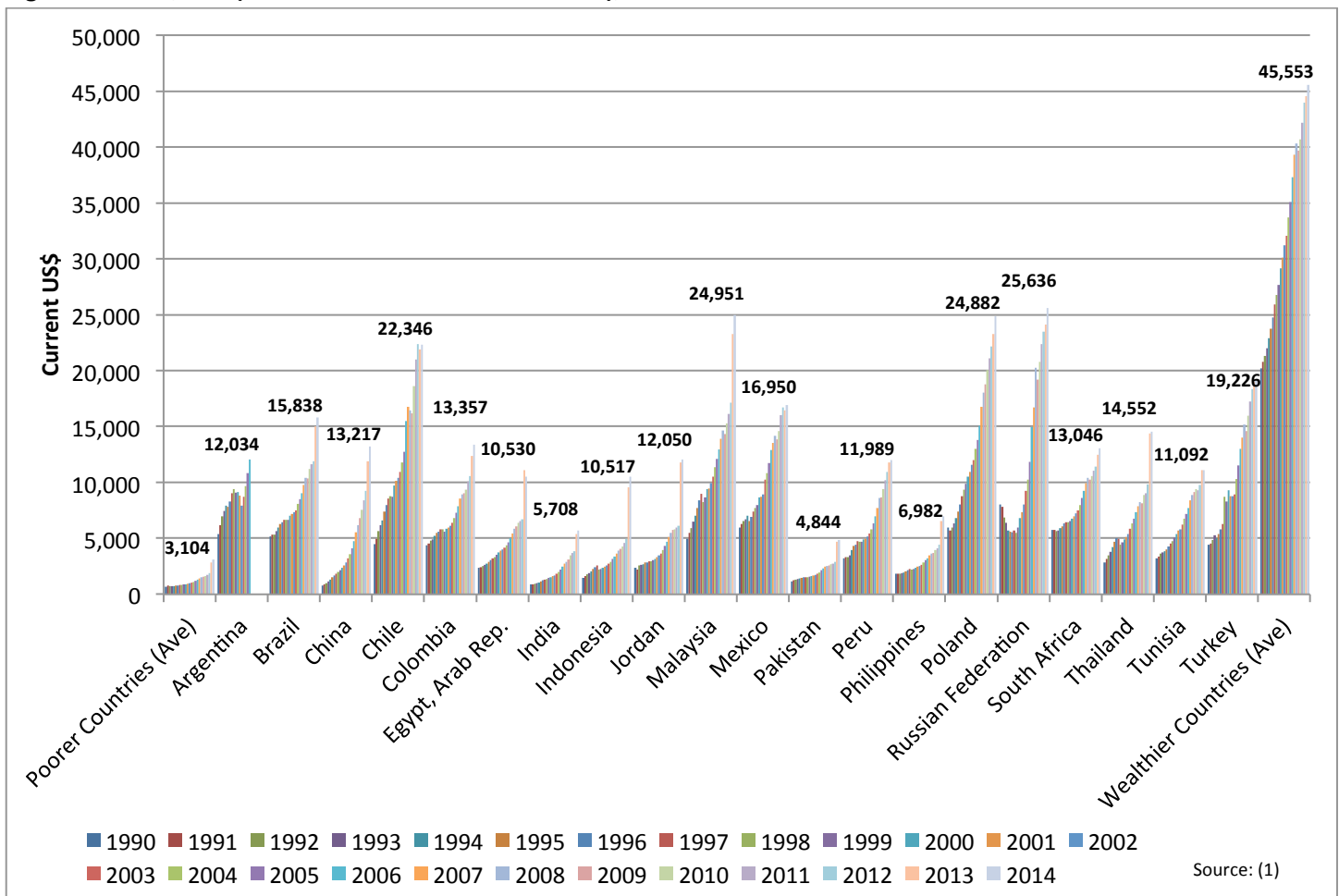

Figure 12: GDP, PPP (Constant 2011 billion US\$), 1990-2014

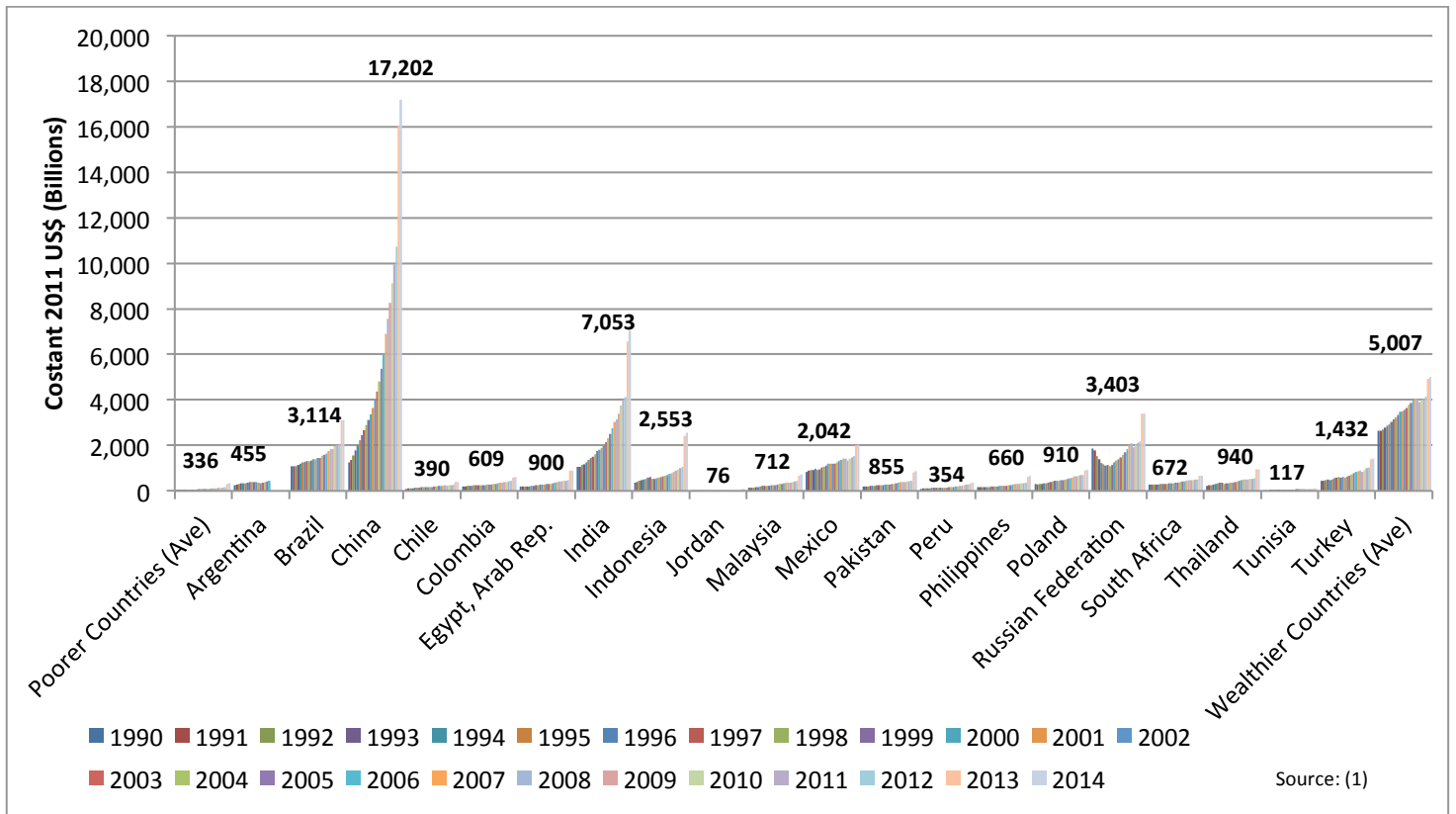

Figure 13: Gross National Expenditure (% of GDP), 1990-2014

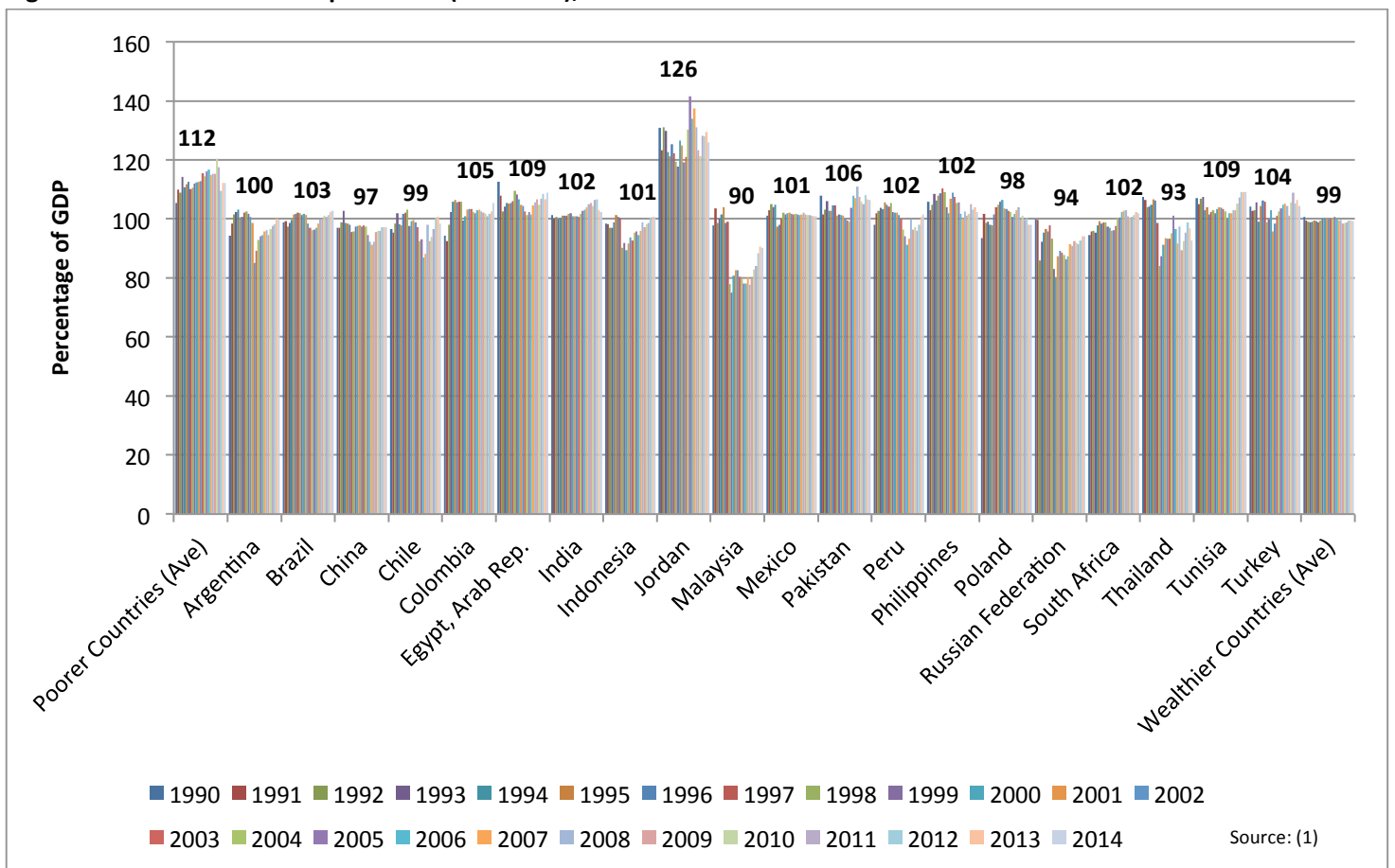

Figure 14: Inflation, GDP Deflator (annual %), 1990-2014

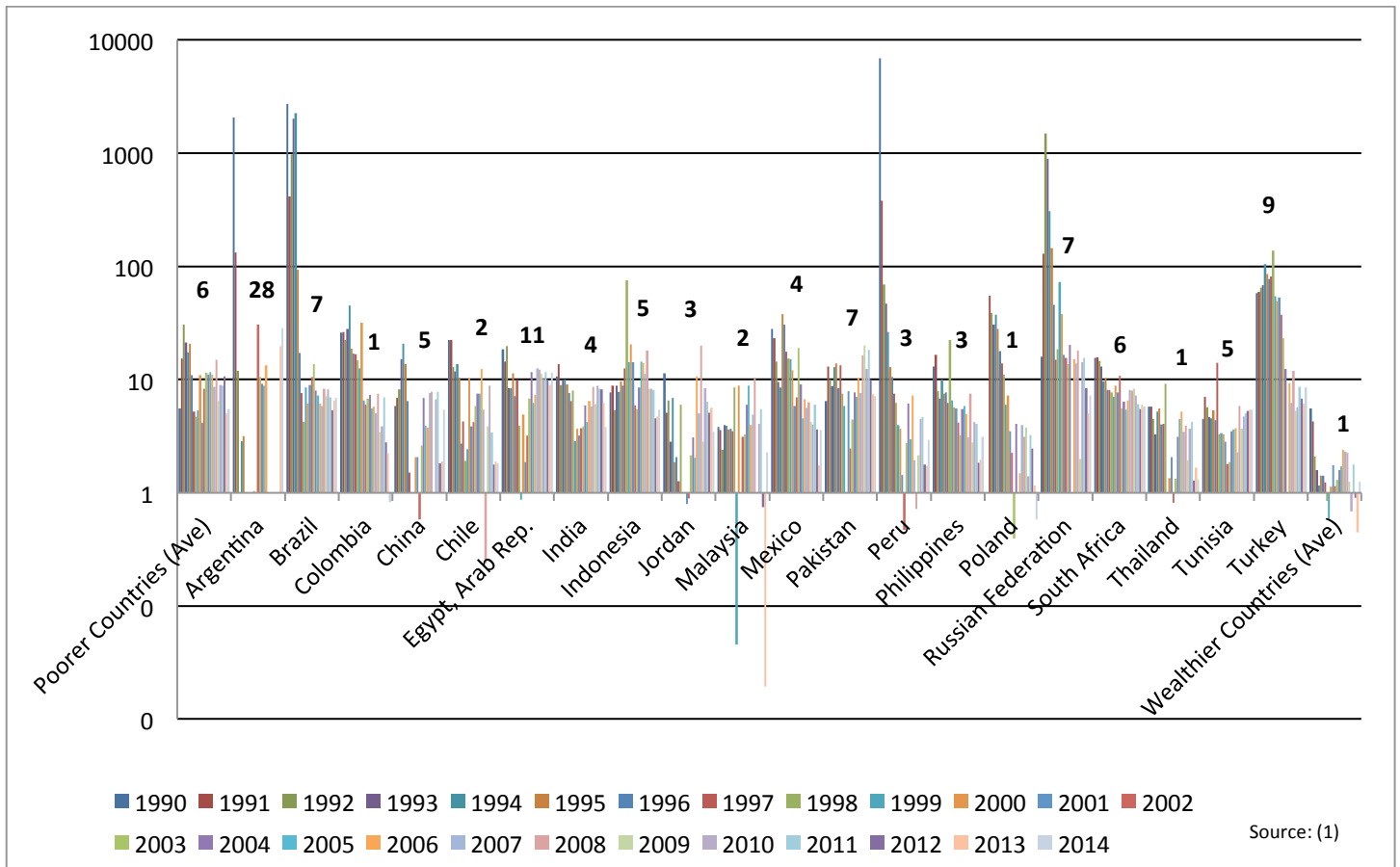

Figure 15: Tax Revenues (% of GDP) 1990-2013

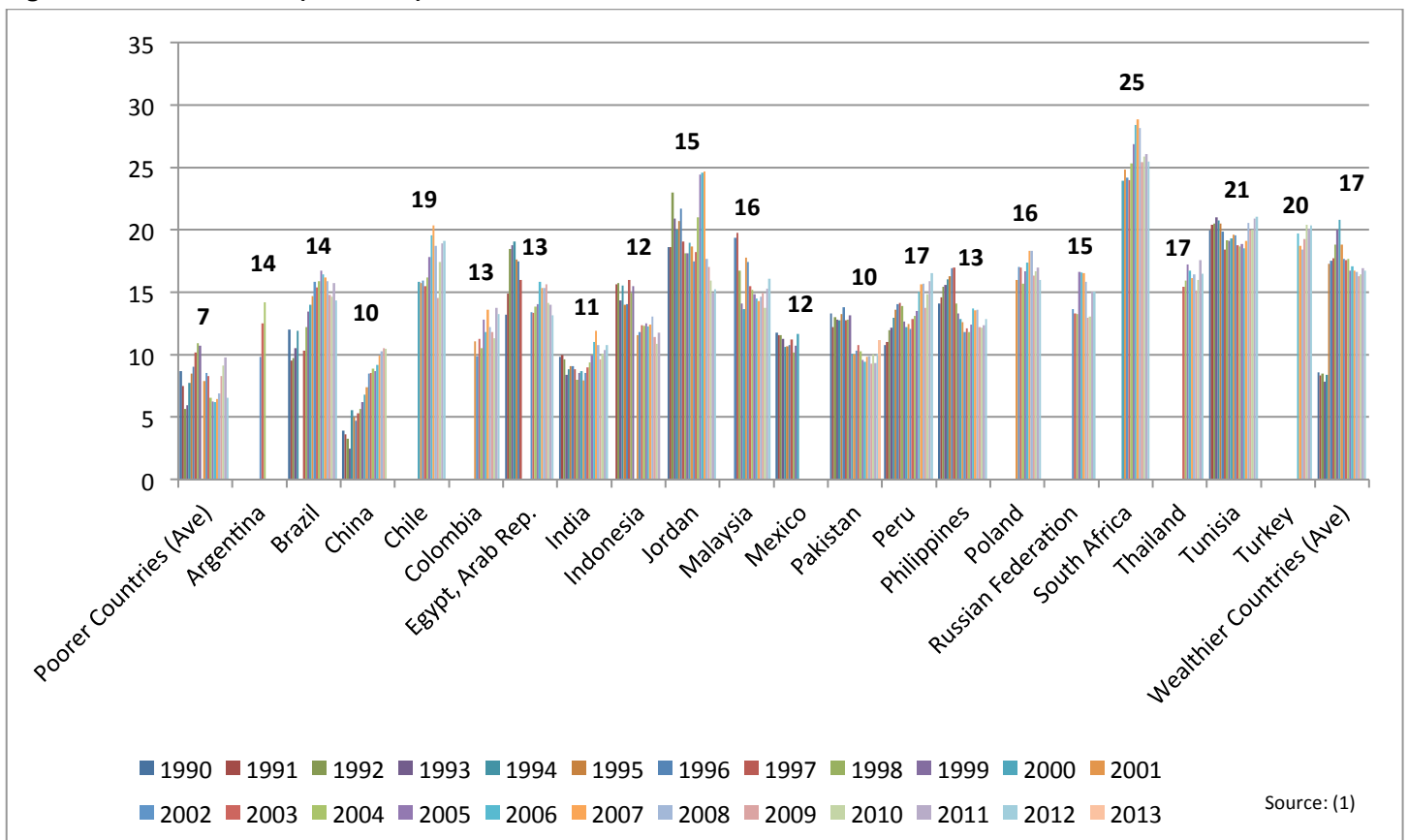
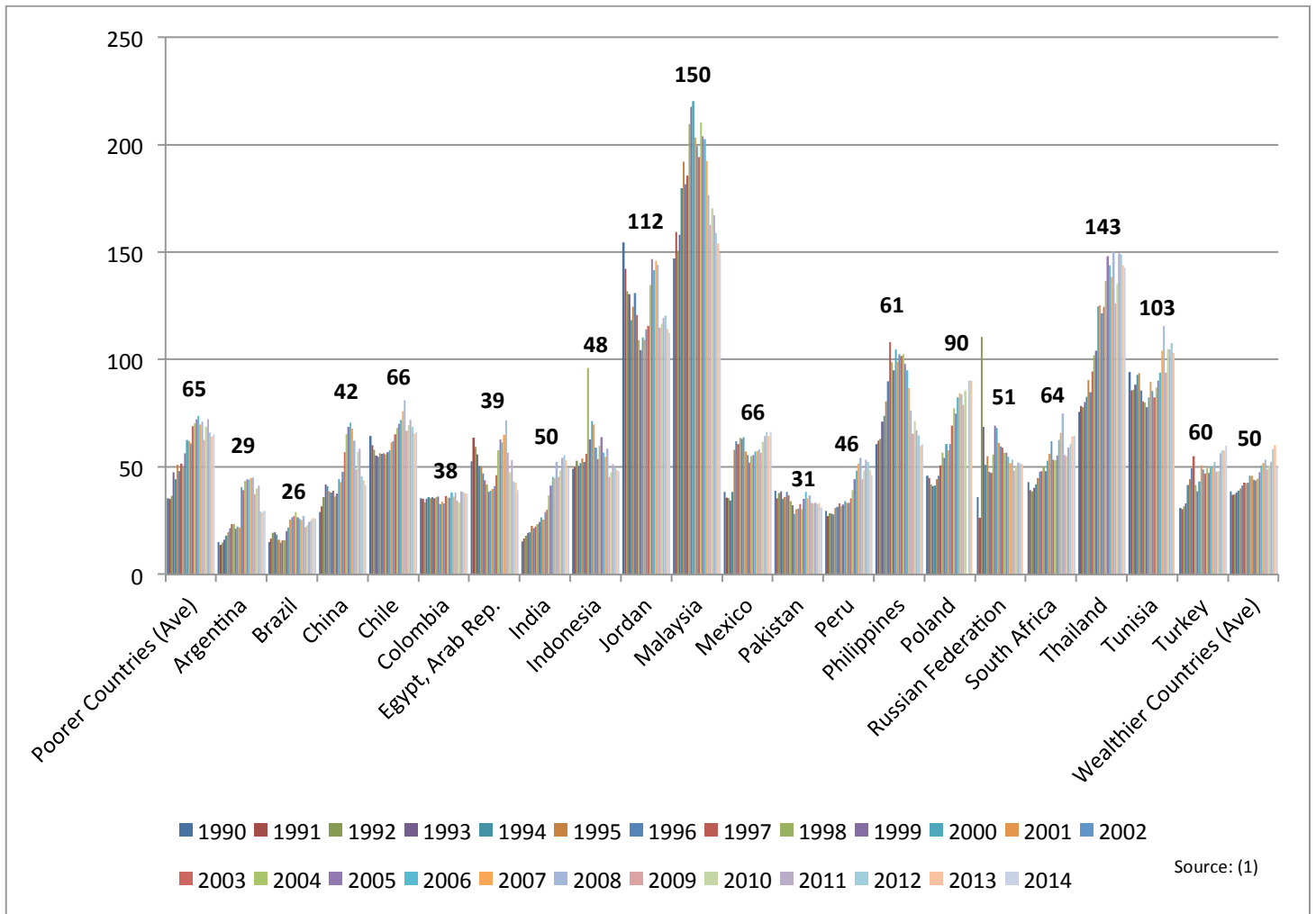

Figure 16: Trade (% of GDP), 1990-2014



2.3 Other Development Indicators

Figure 17: Self-employed, total (% of total employed), 1990-2013

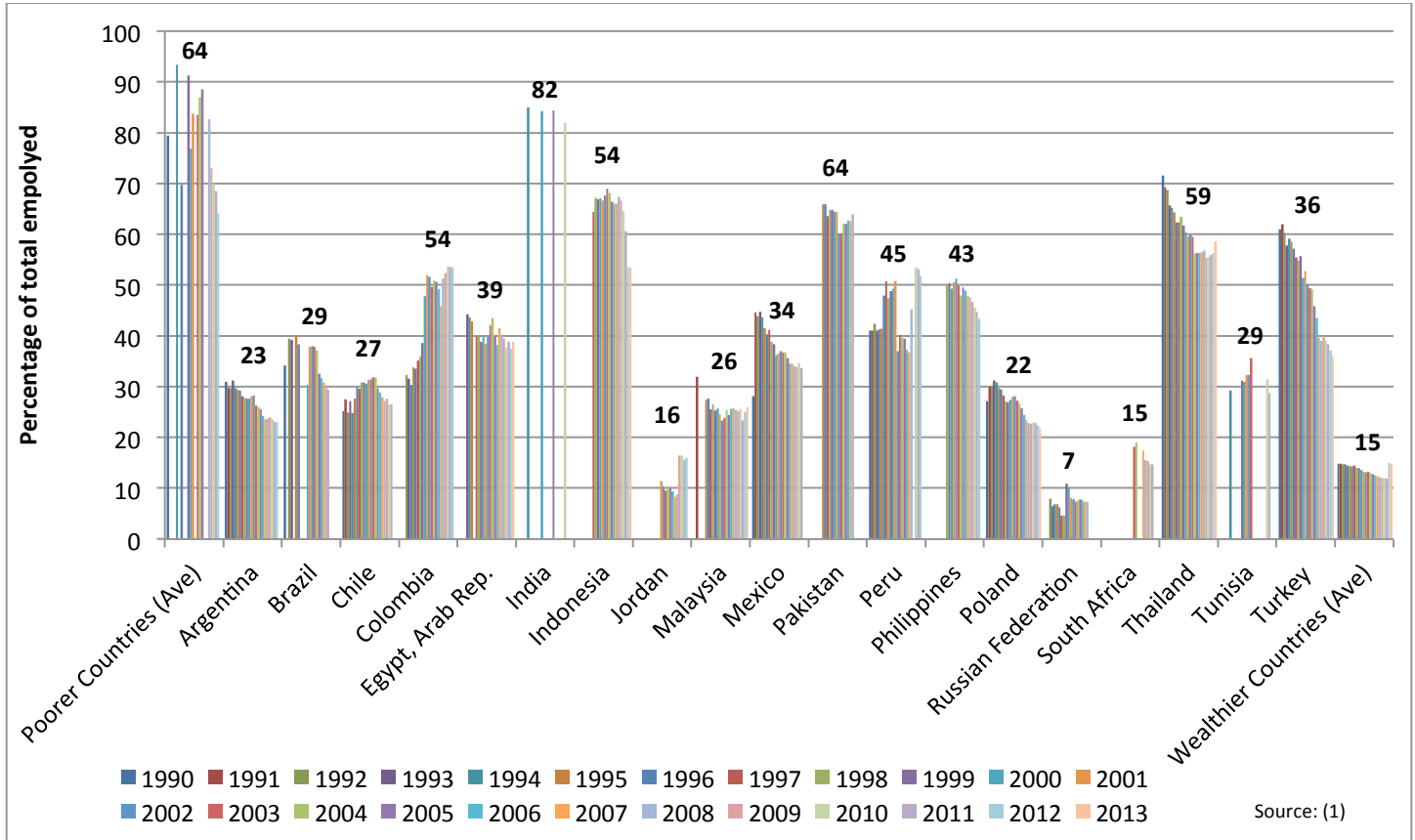

Figure 18: Internet Users (per 100 people), 1990-2014

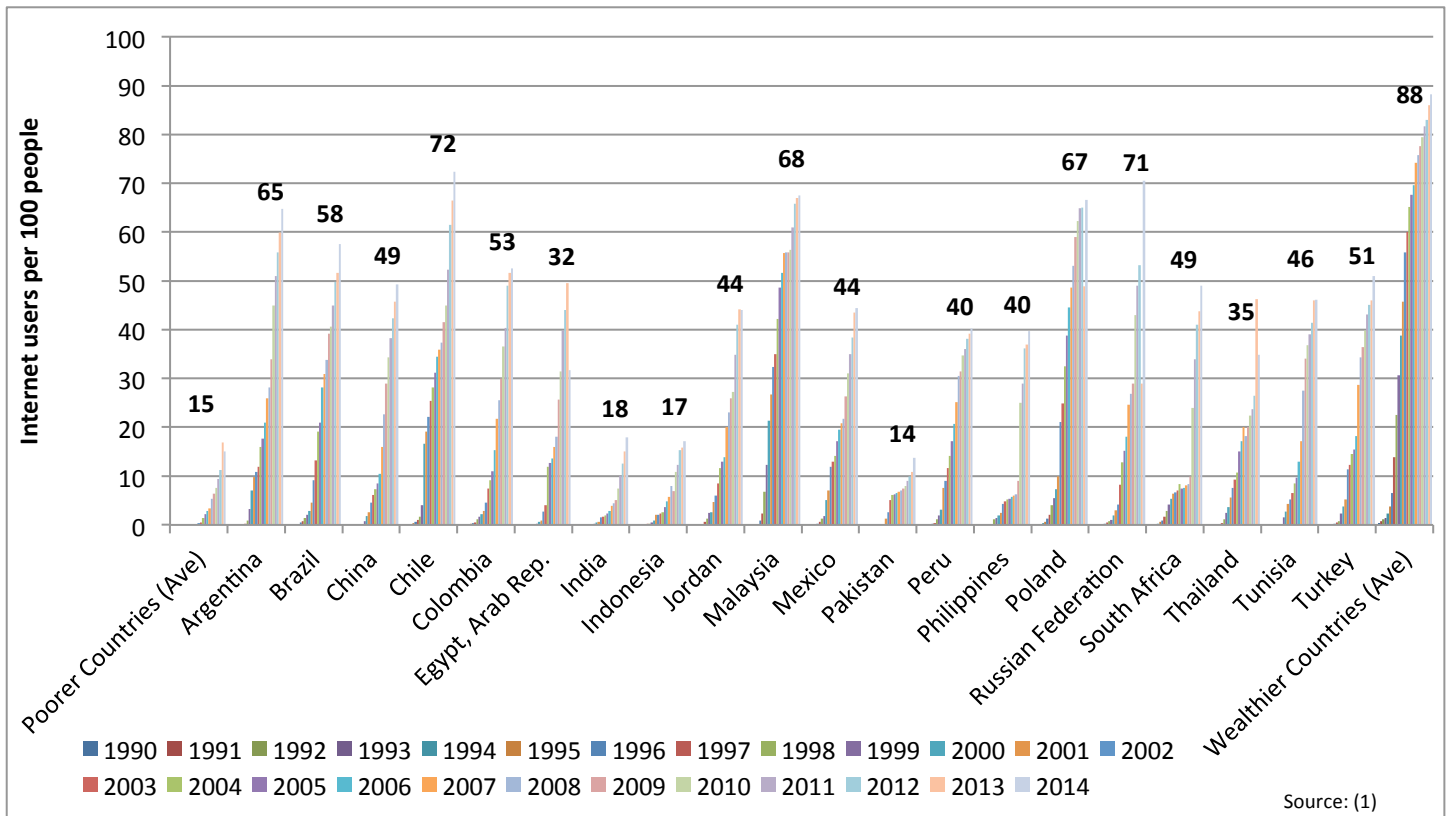

Figure 19: Mobile Phone Subscriptions (per 100 people), 1990-2014

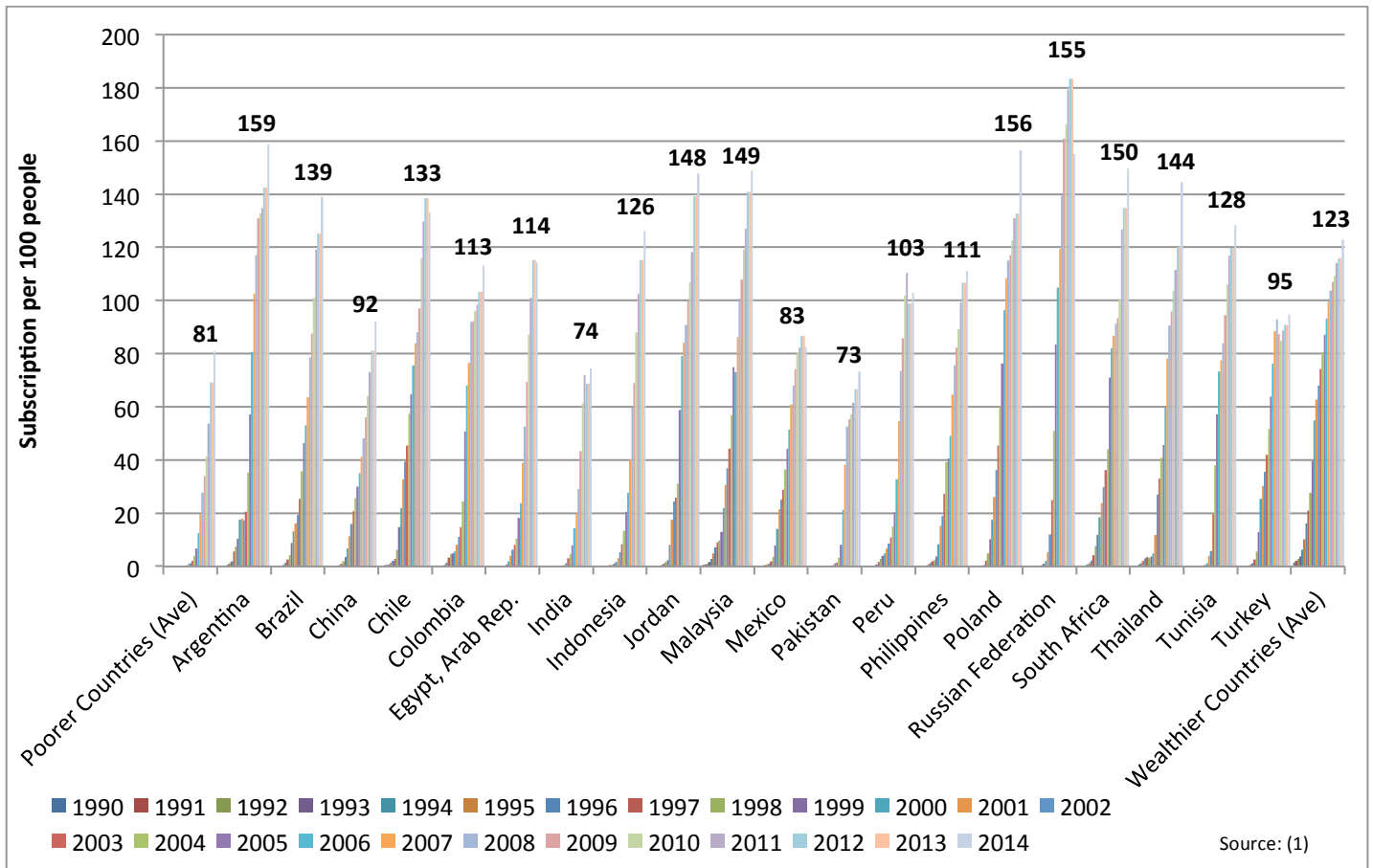

Figure 20: Pump Price for Gasoline (US\$ per litre), 2014

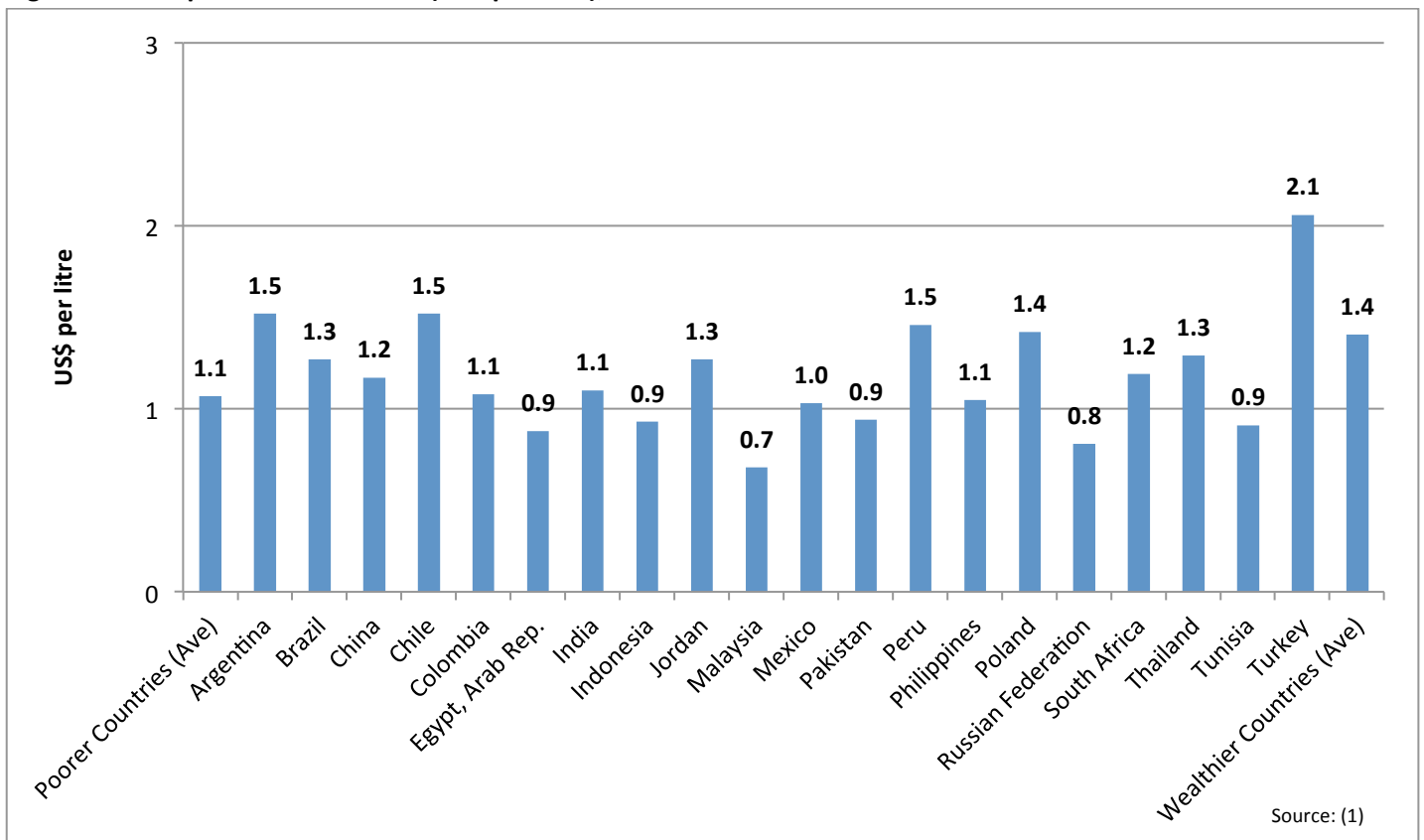

Figure 21: Quality of Port Infrastructure, (1=extremely underdeveloped to 7=well developed and efficient by international standards) 2007-2014

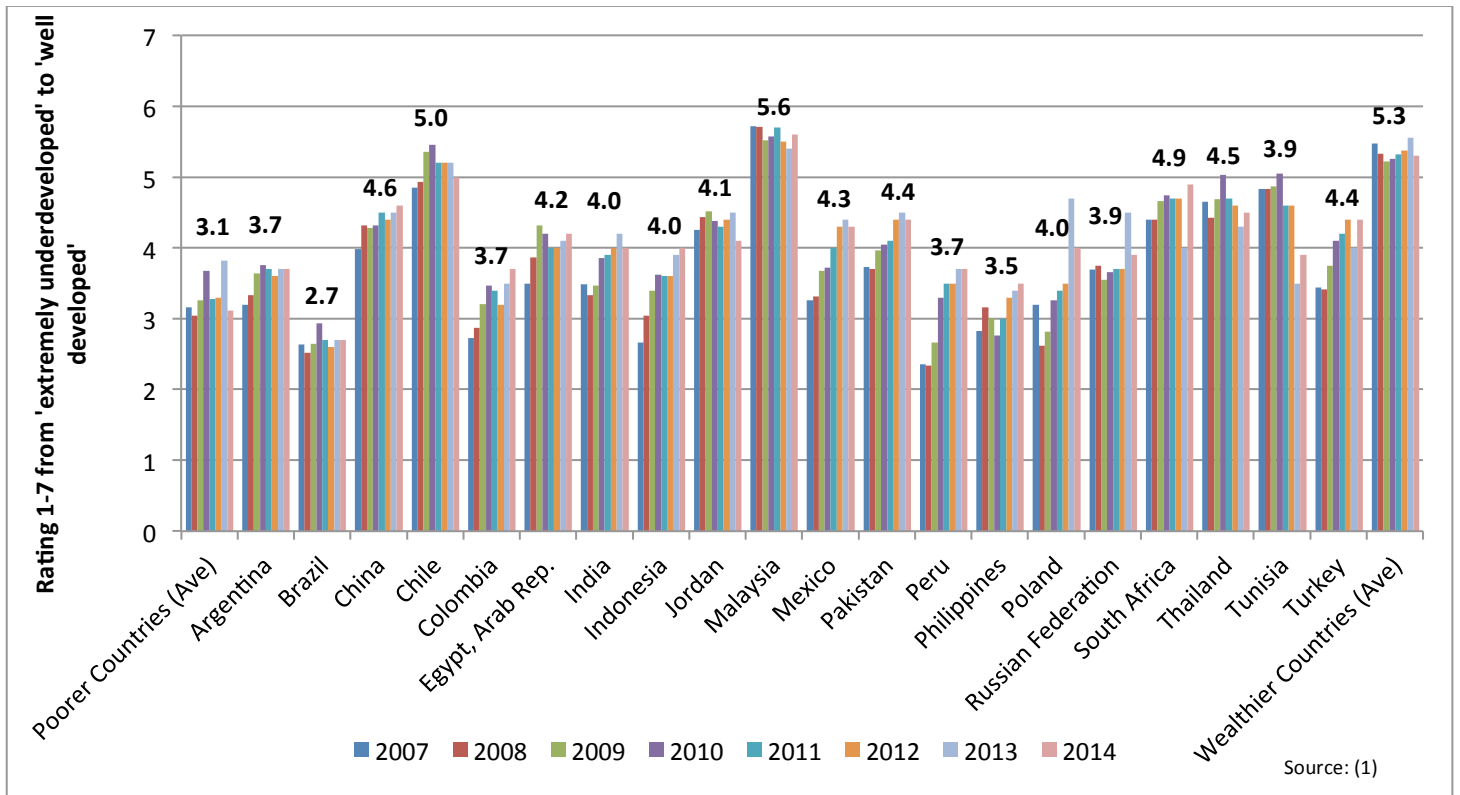
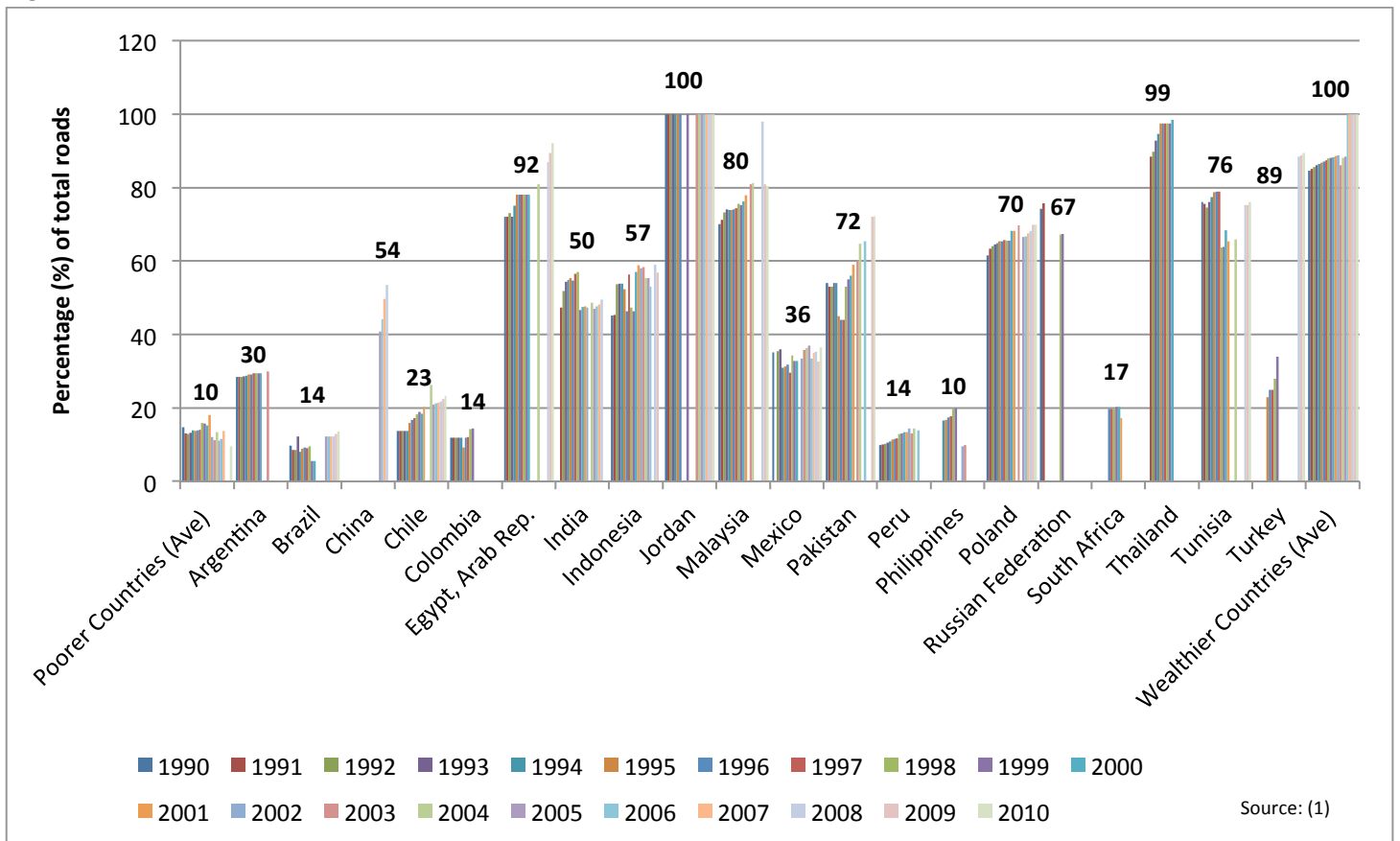

Figure 22: Paved Roads as % of total roads, 1990-2010



2.4 Research and Development Indicators

Figure 23: Patent Applications by Residents, 1990-2014

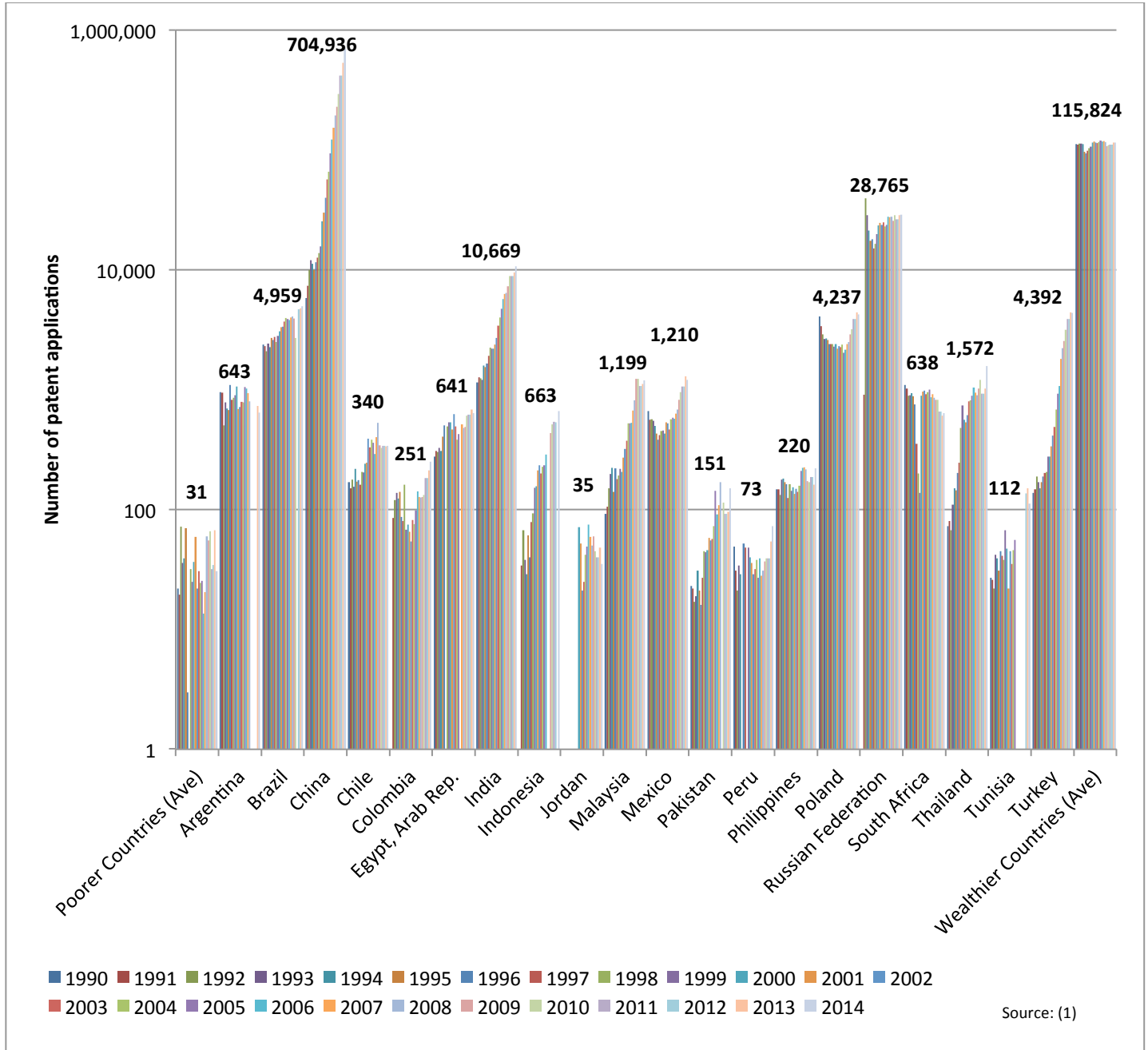

Figure 24: Research and Development (R&D) Expenditure (% of GDP), 1996-2012

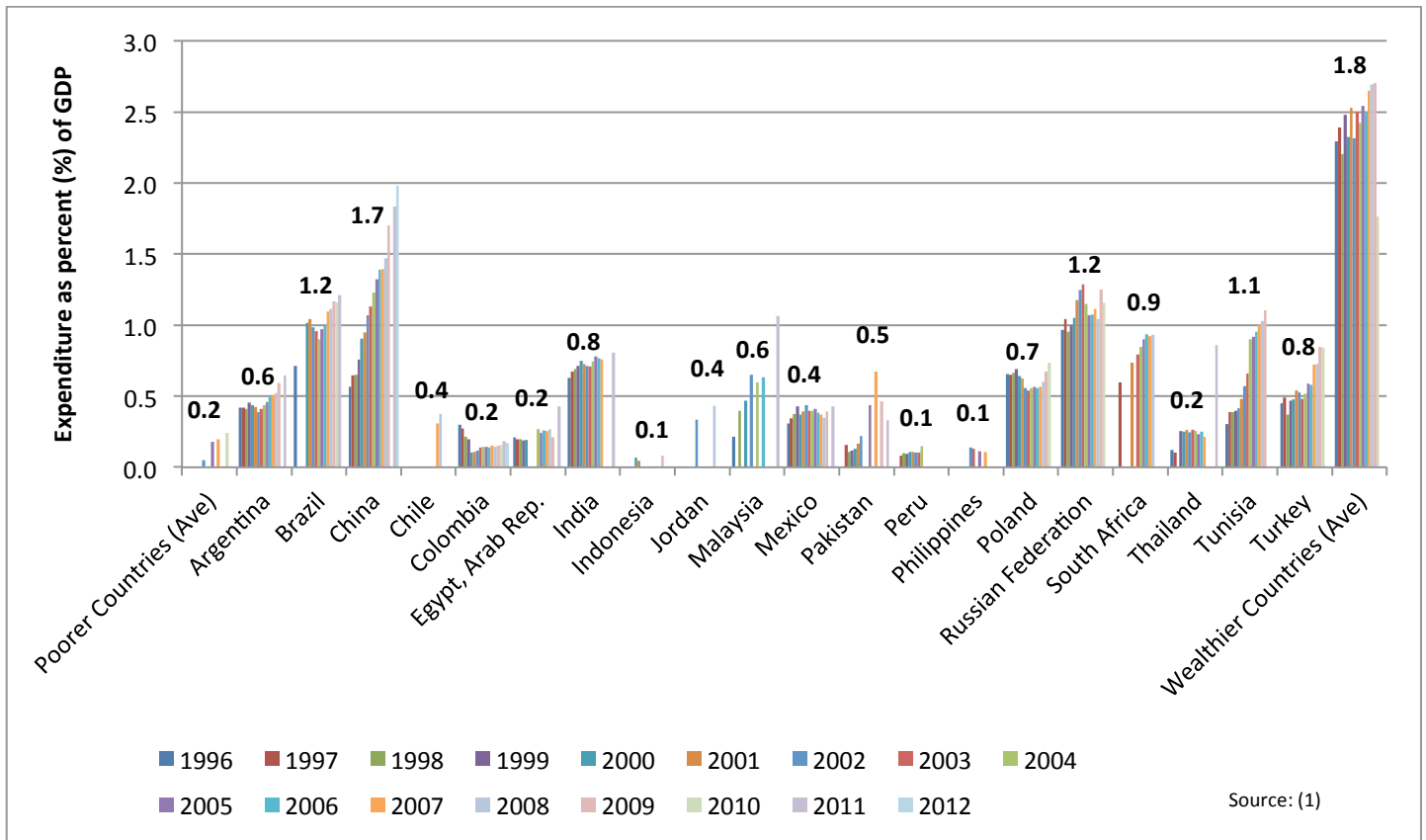

Figure 25: Researchers in R&D (per million people), 1996-2012

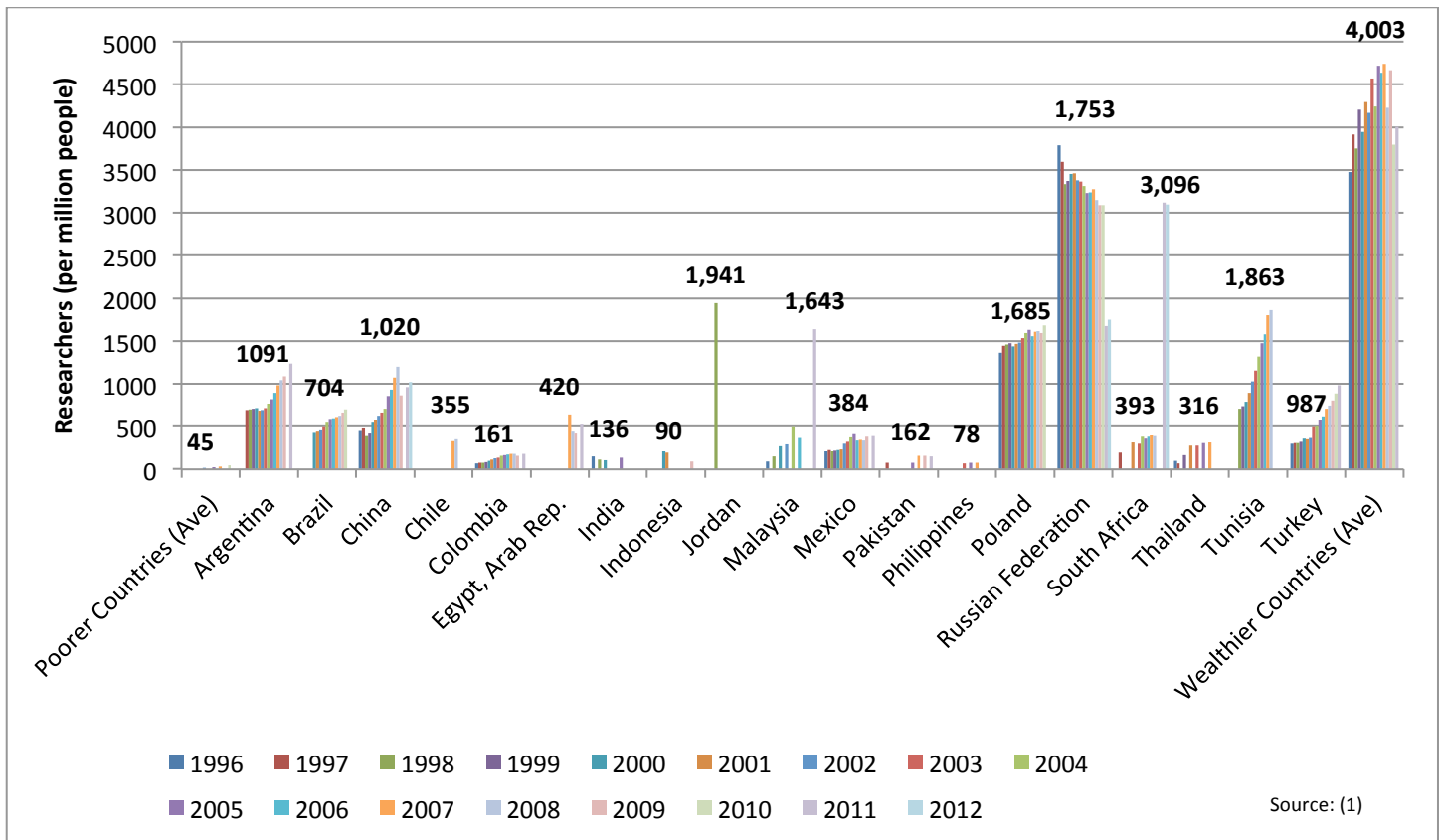
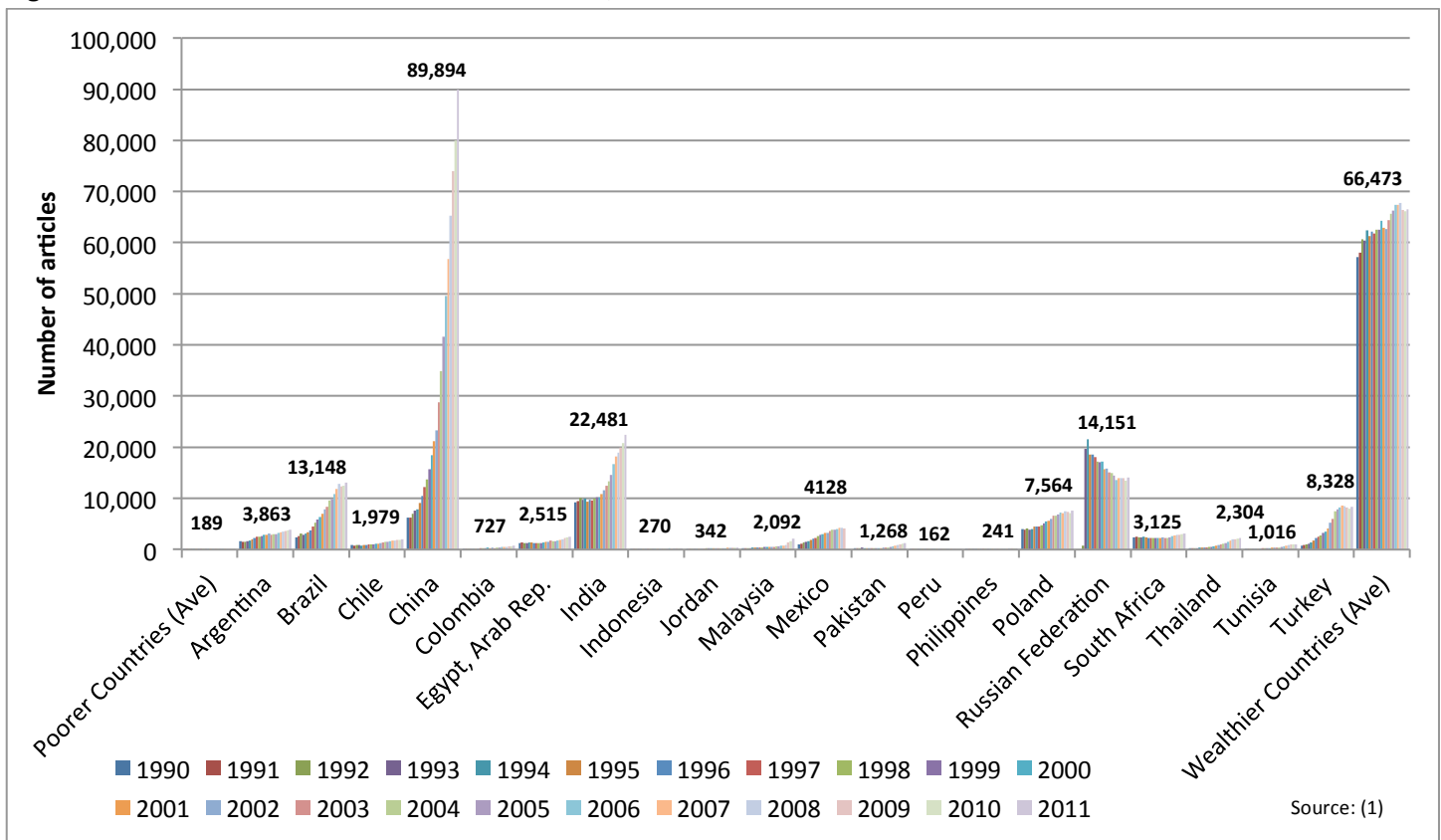
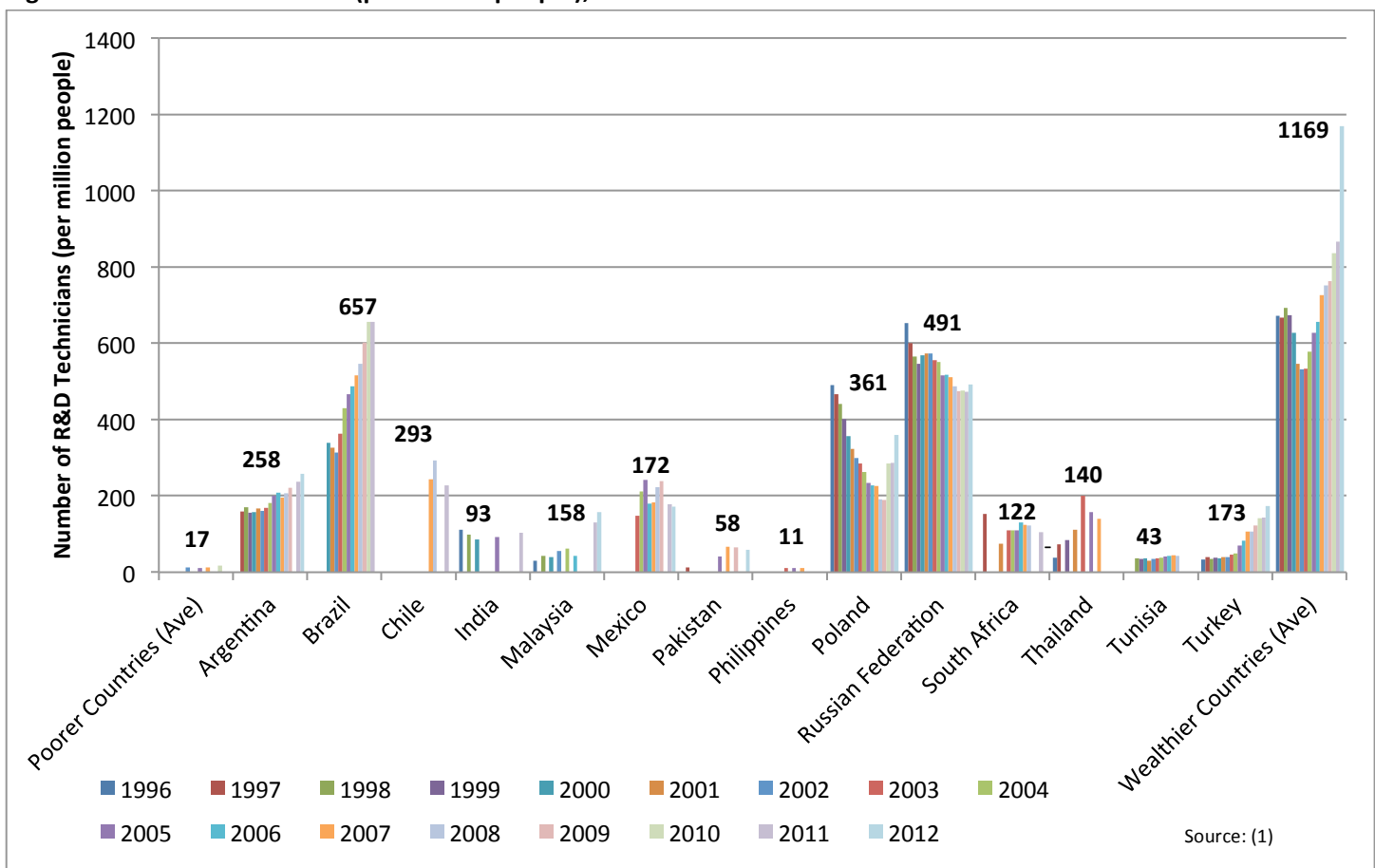

Figure 26: Scientific and Technical Journal Articles, 1990-2011



Source: (1)

Figure 27: Technicians in R&D (per million people), 1995-2012



Source: (1)

3 Demographic Indicators

3.1 Population Statistics - Male

Figure 28: Male Population Aged 0-4 years (millions), 1990-2014

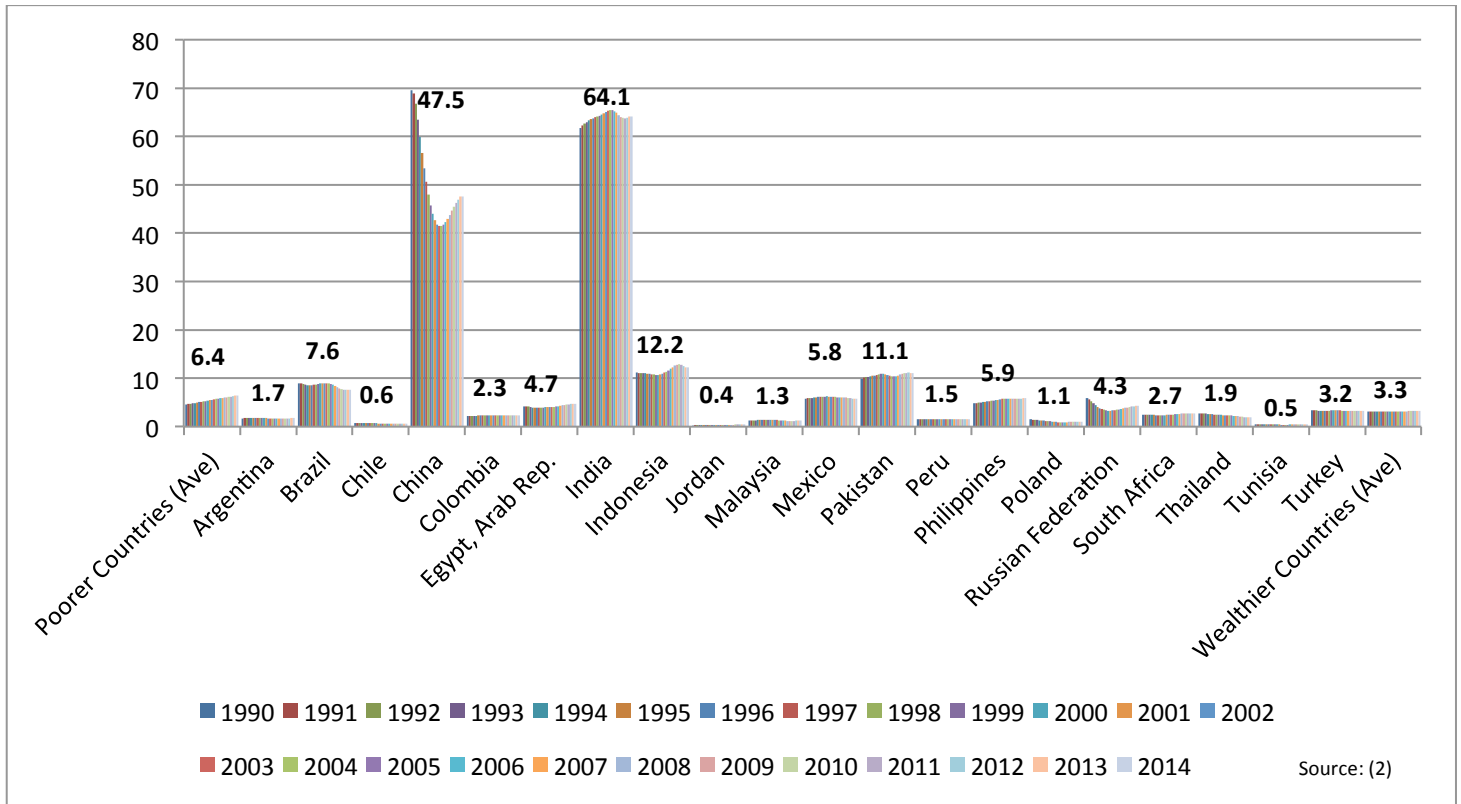

Figure 29: Male Population Aged 5-9 years (millions), 1990-2014

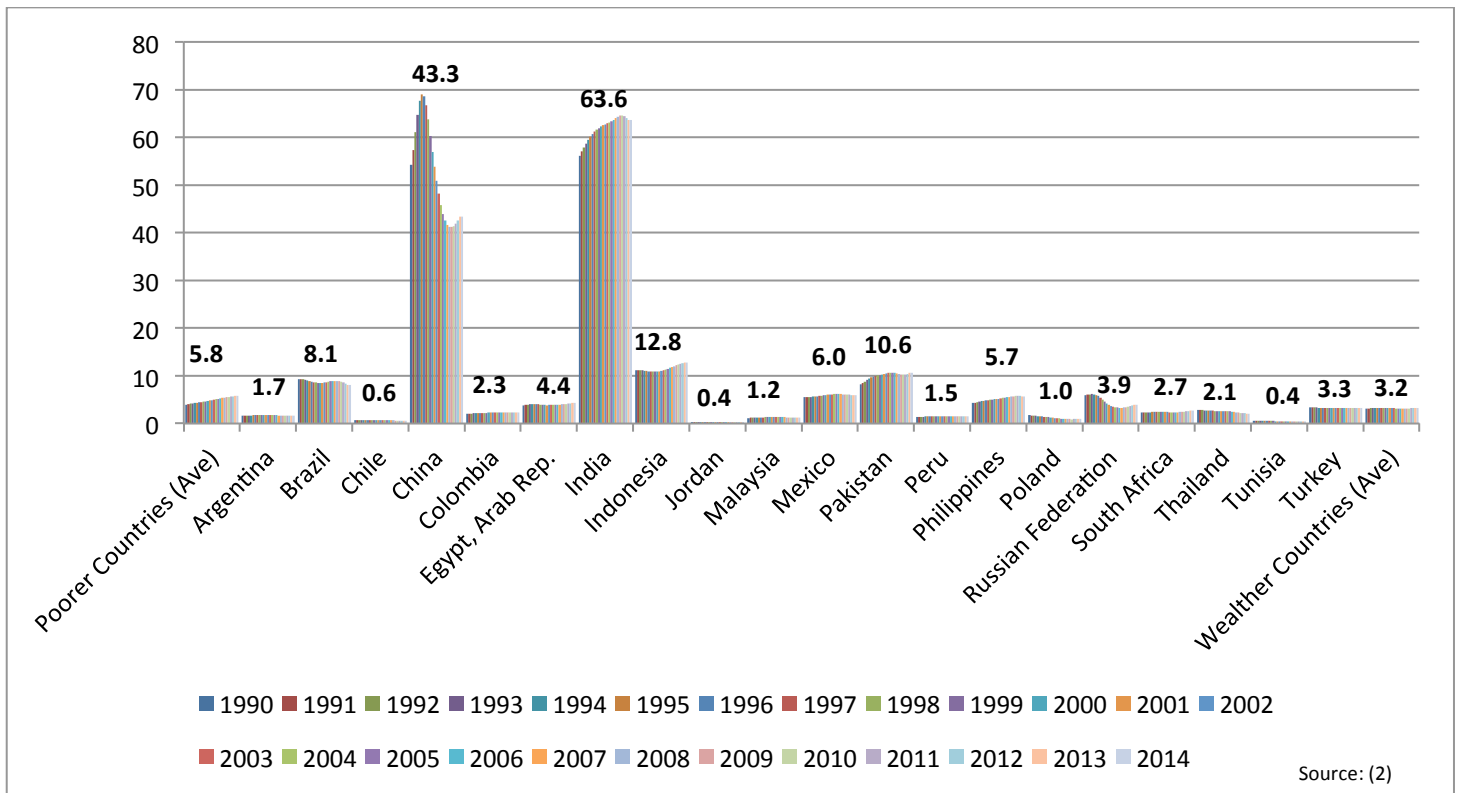

Figure 30: Male Population Aged 10-14 years (millions), 1990-2014

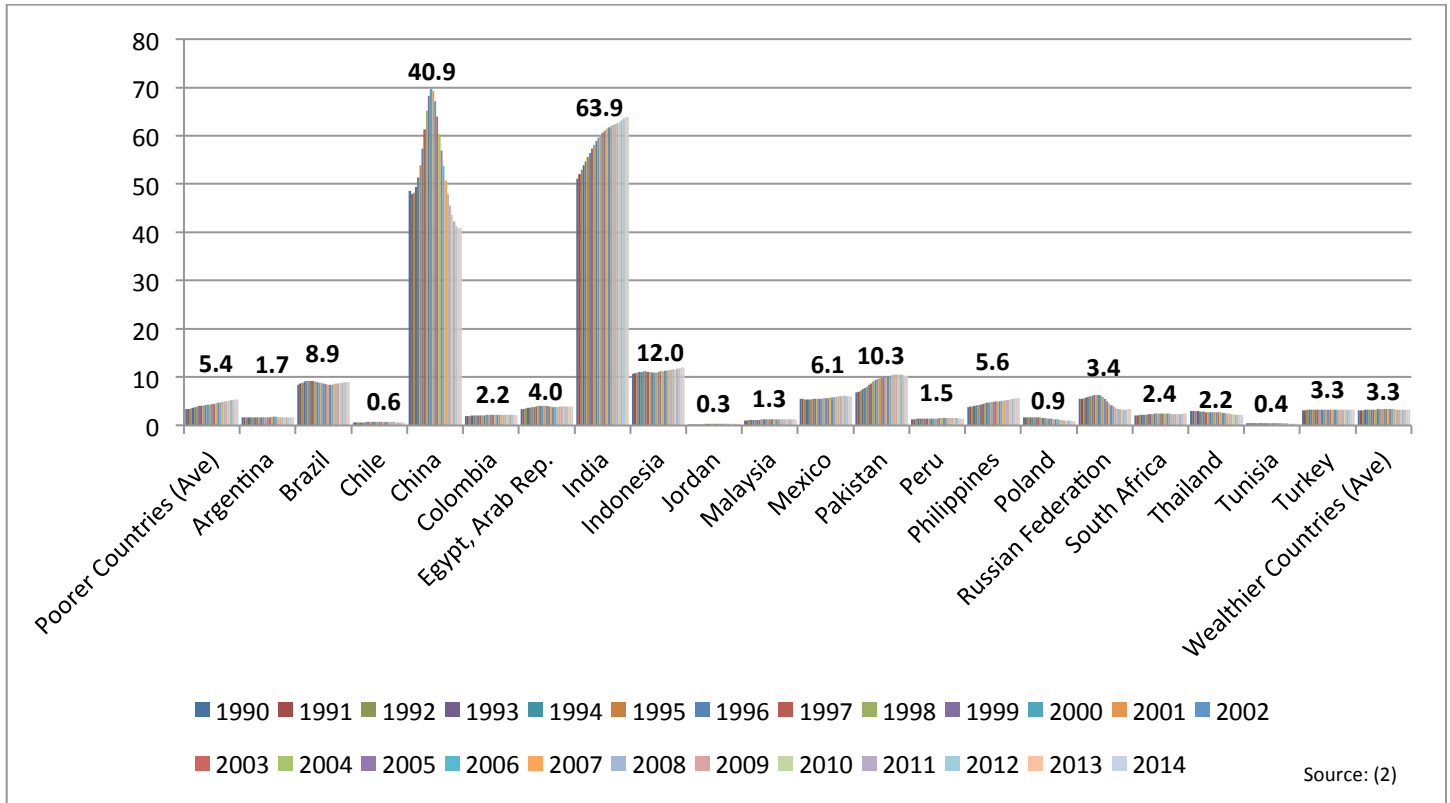

Figure 31: Male Population Aged 15-19 years (millions), 1990-2014

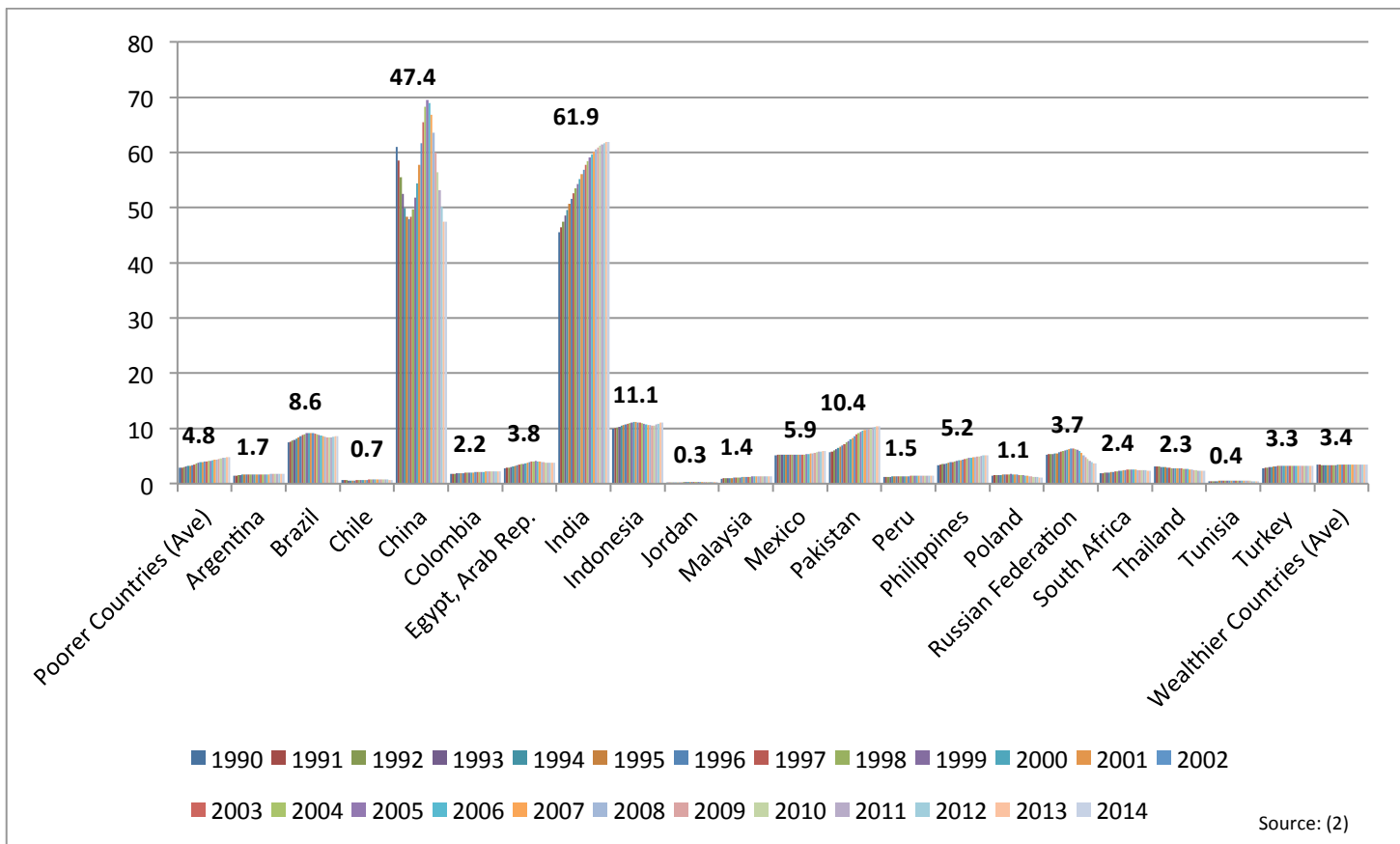

Figure 32: Male Population Aged 20-24 years (millions), 1990-2014

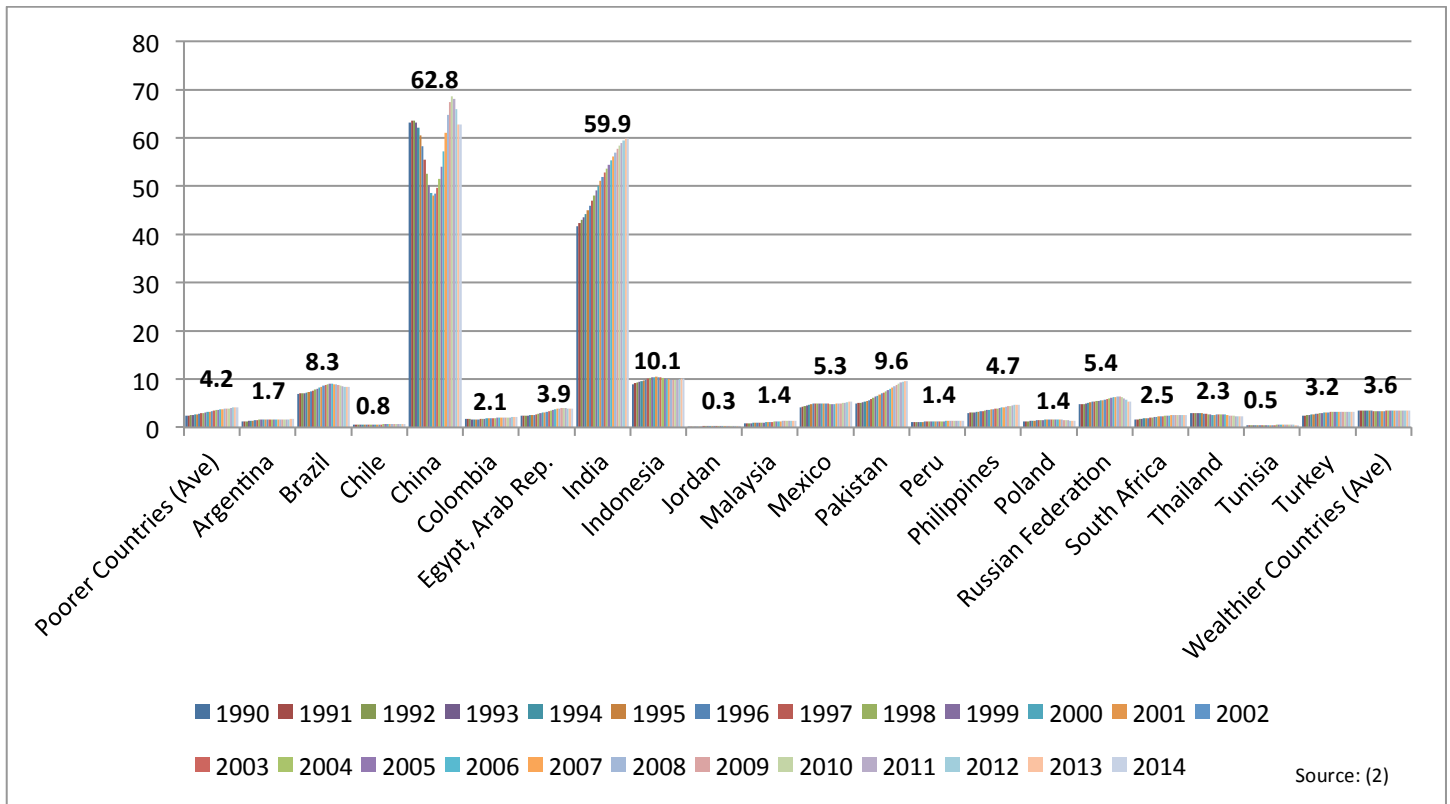

Figure 33: Male Population Aged 25-29 years (millions), 1990-2014

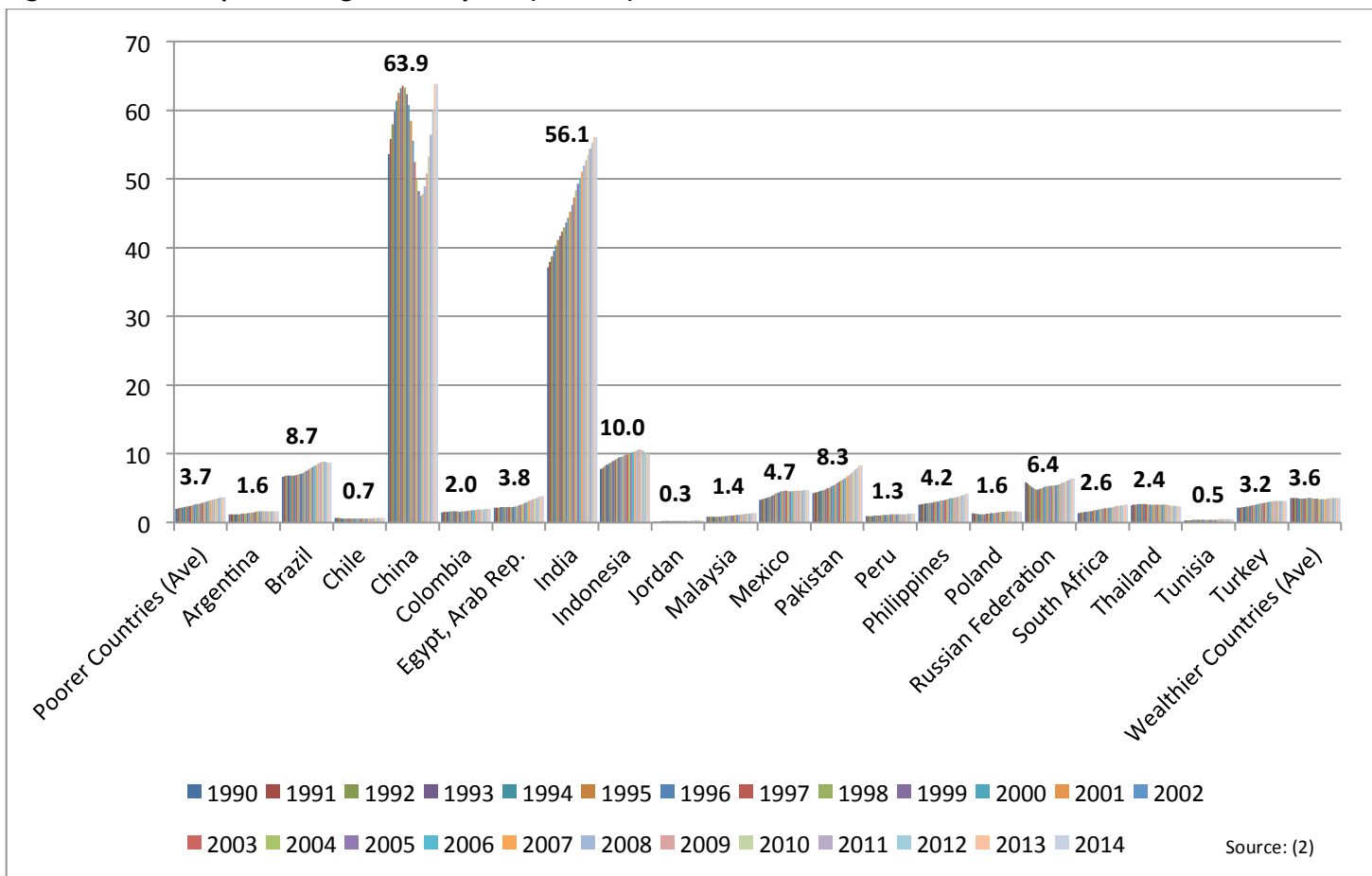

Figure 34: Male Population Aged 30-34 years (millions), 1990-2014

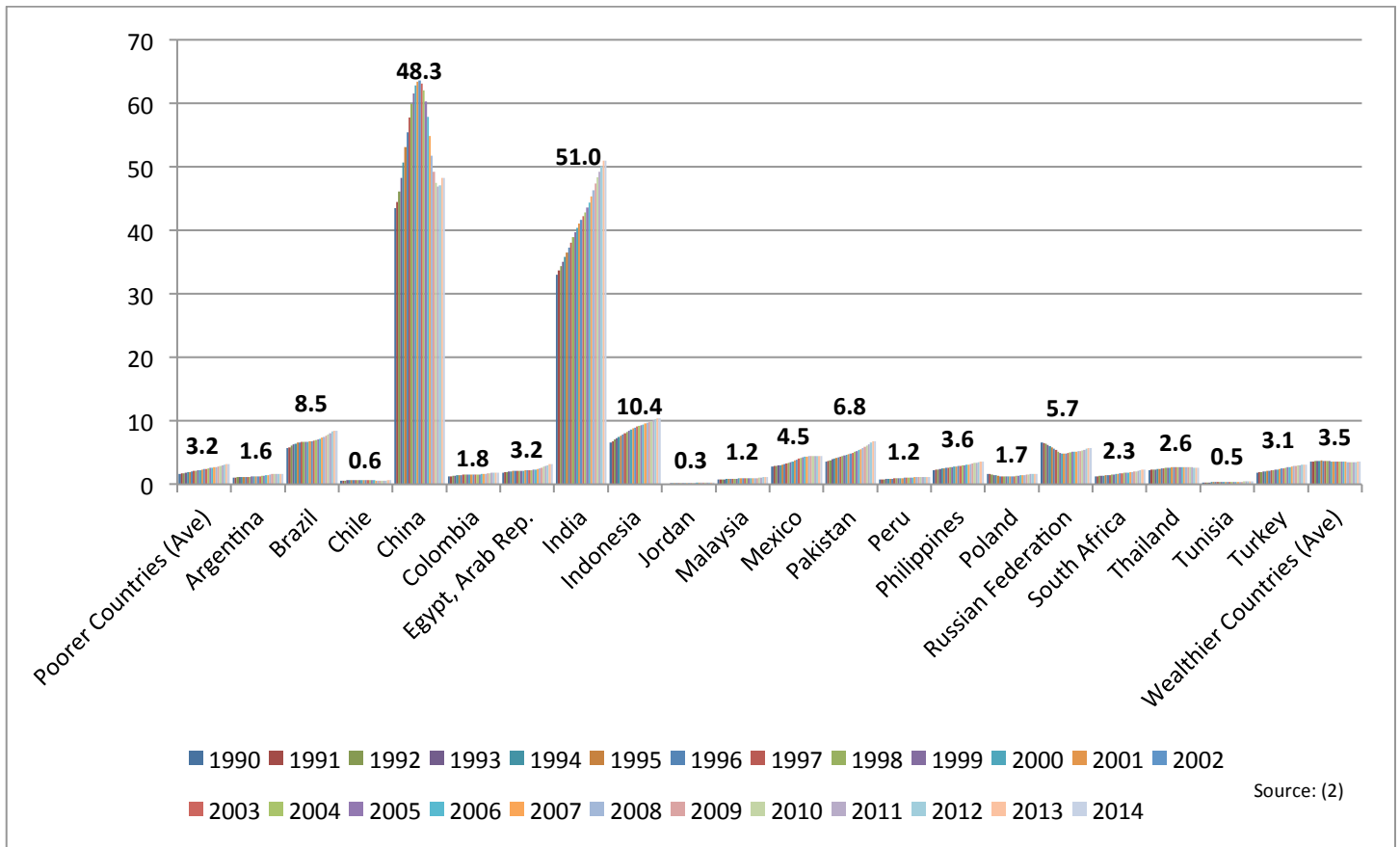

Figure 35: Male Population Aged 35-39 years (millions), 1990-2014

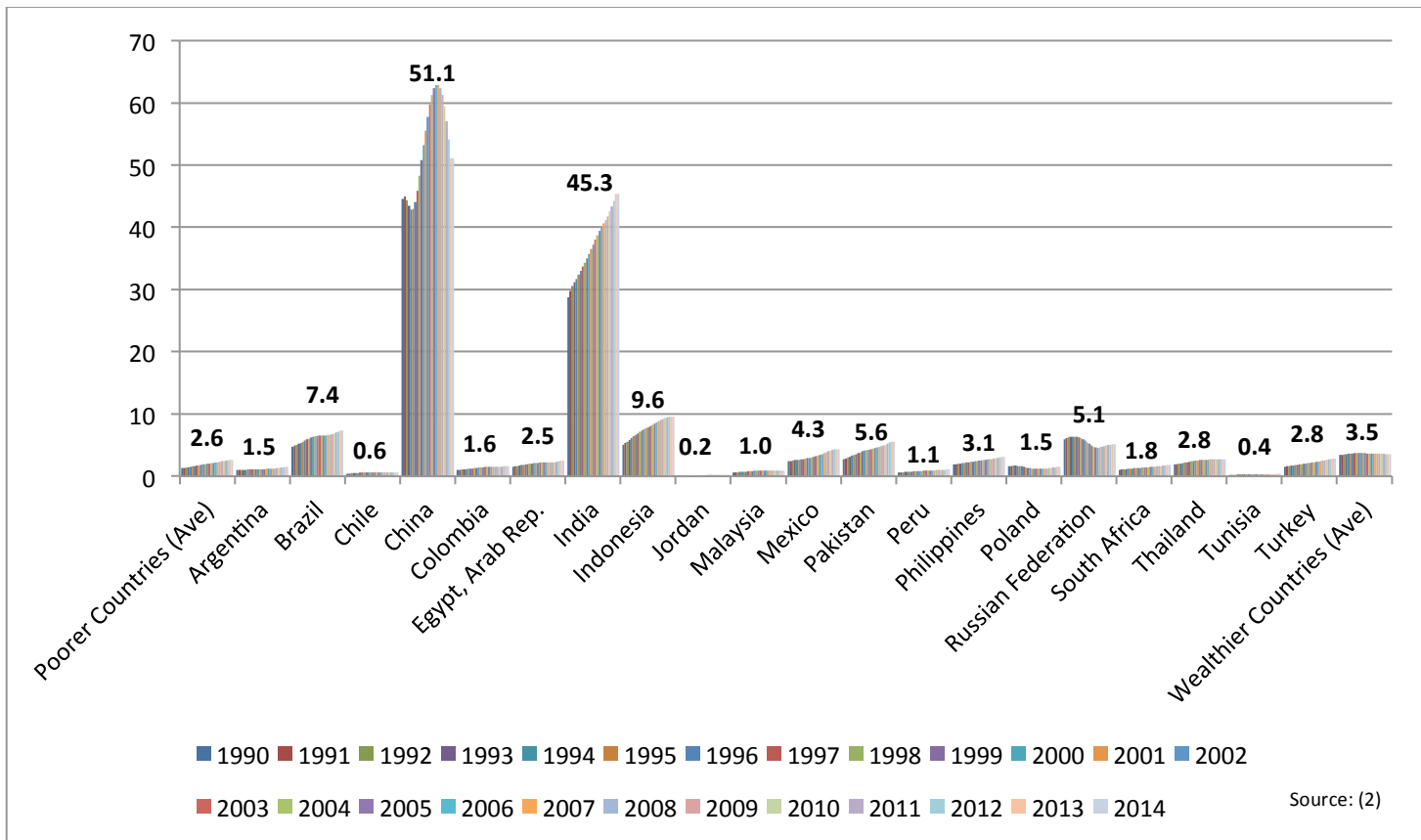

Figure 36: Male Population Aged 40-44 years (millions), 1990-2014

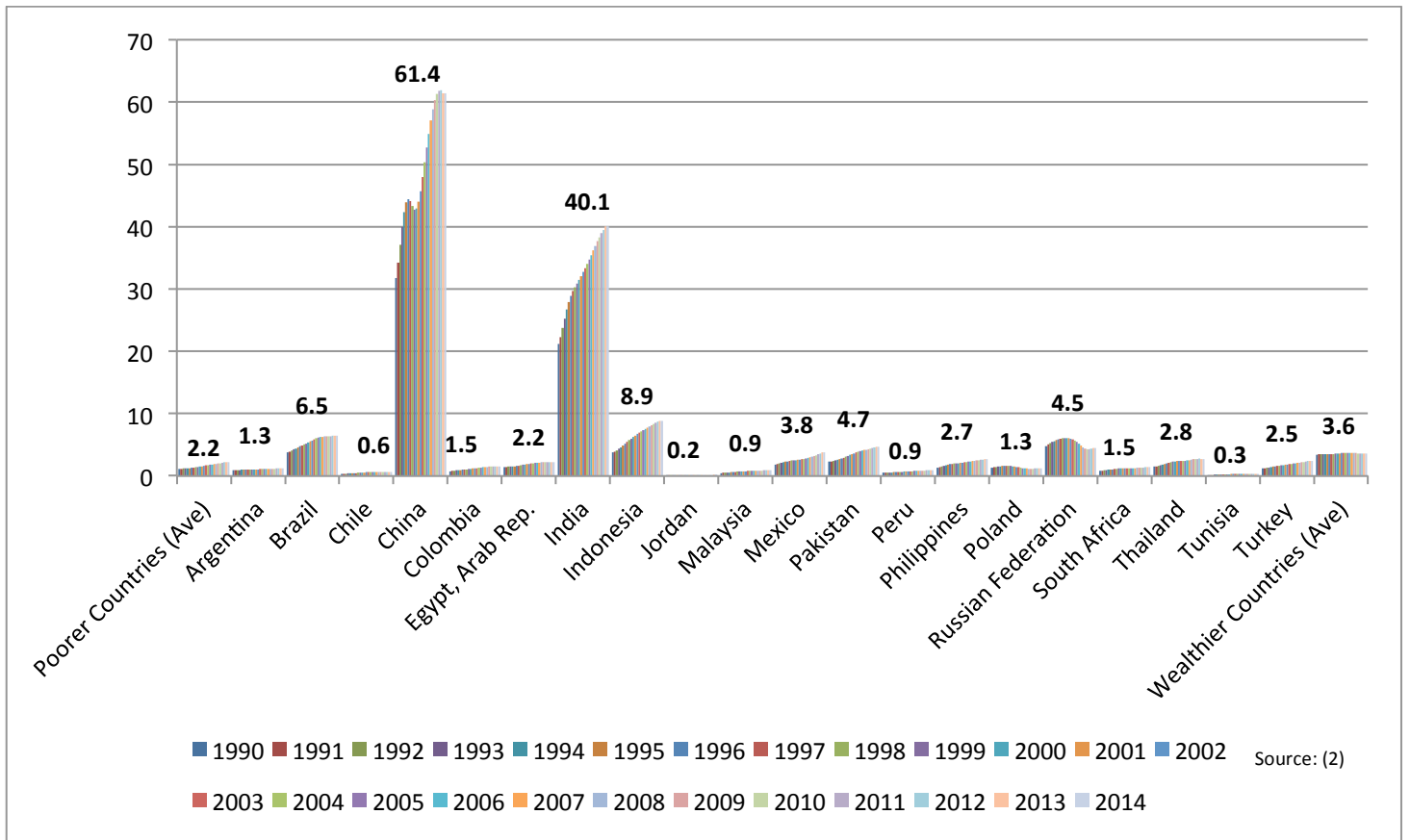

Figure 37: Male Population Aged 45-49 years (millions), 1990-2014

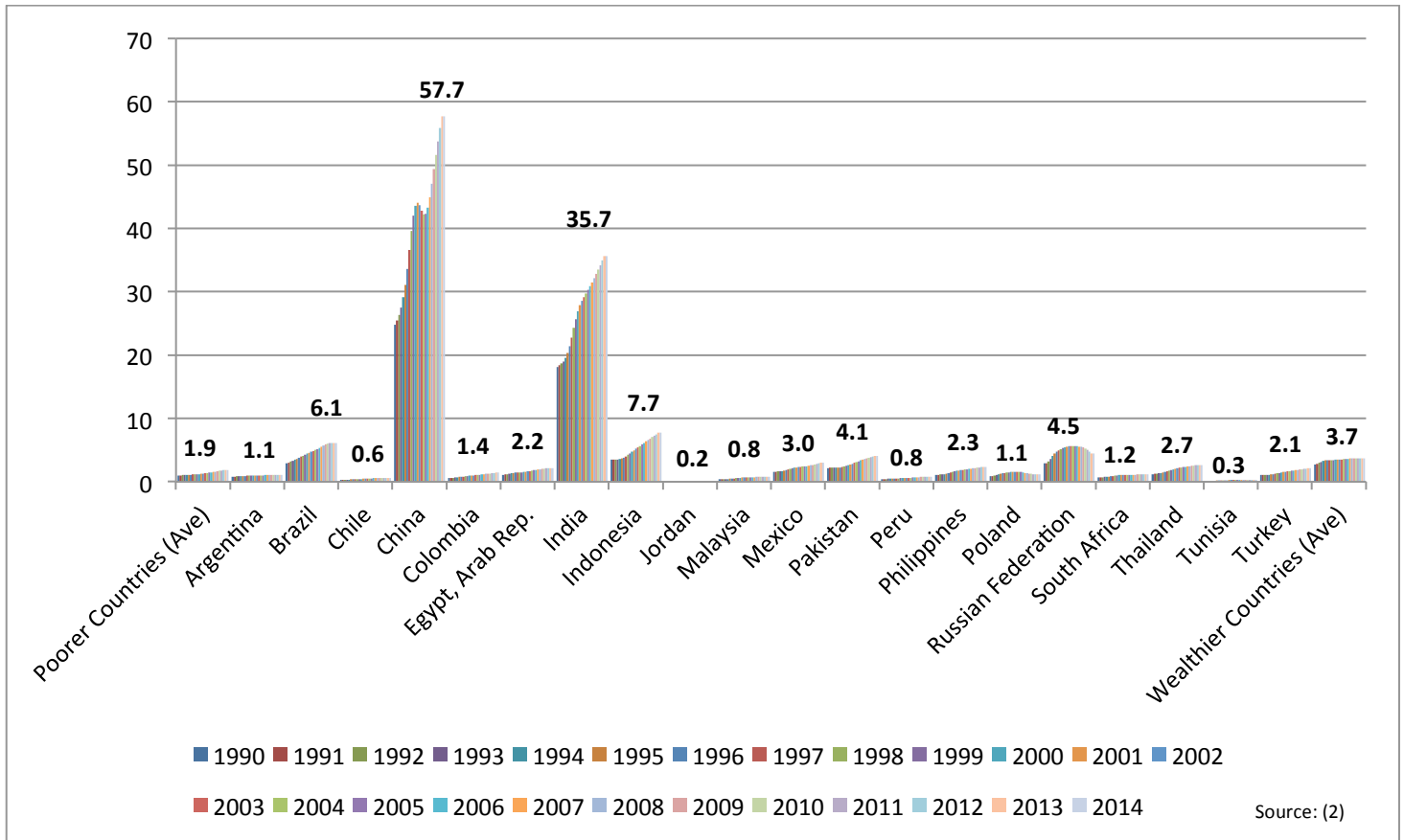
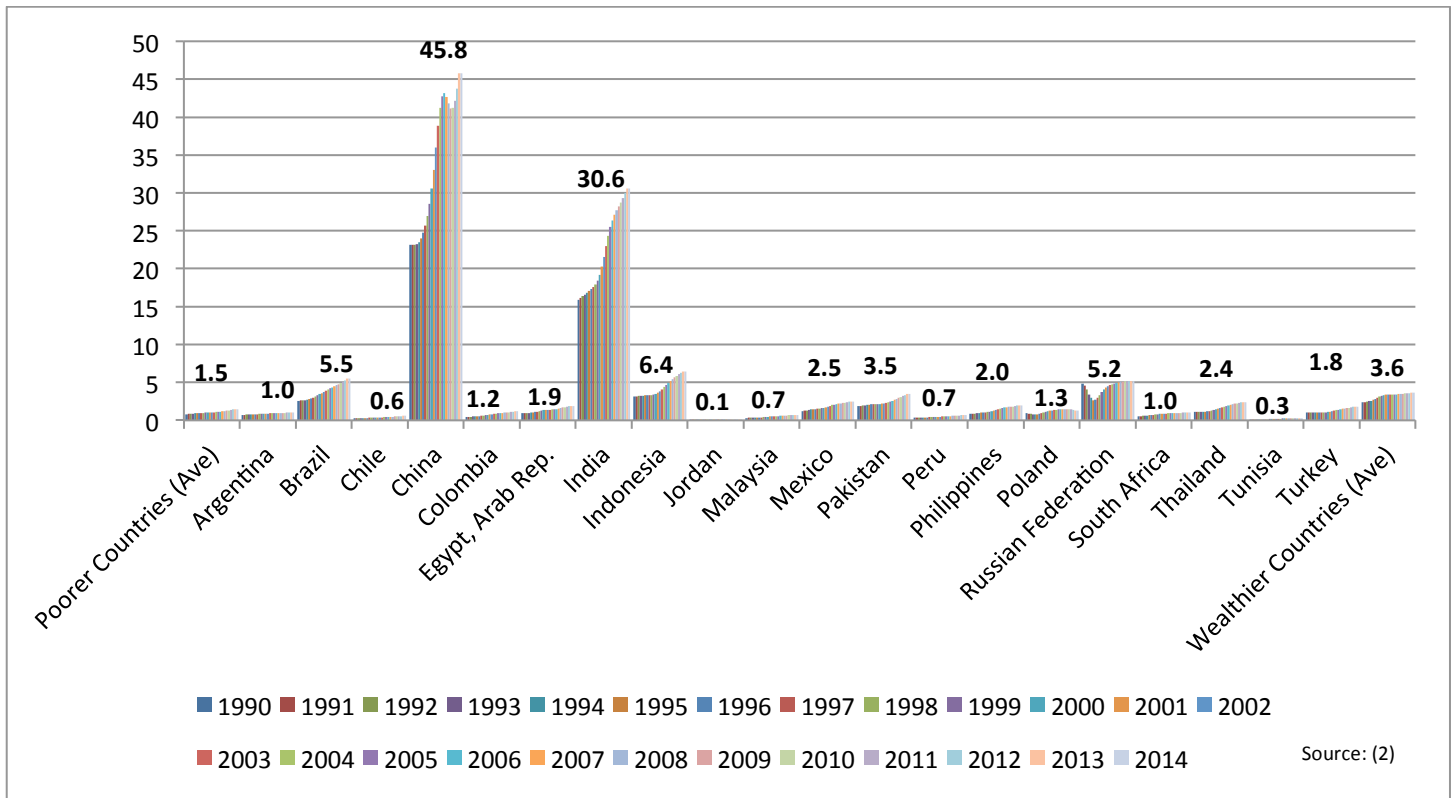
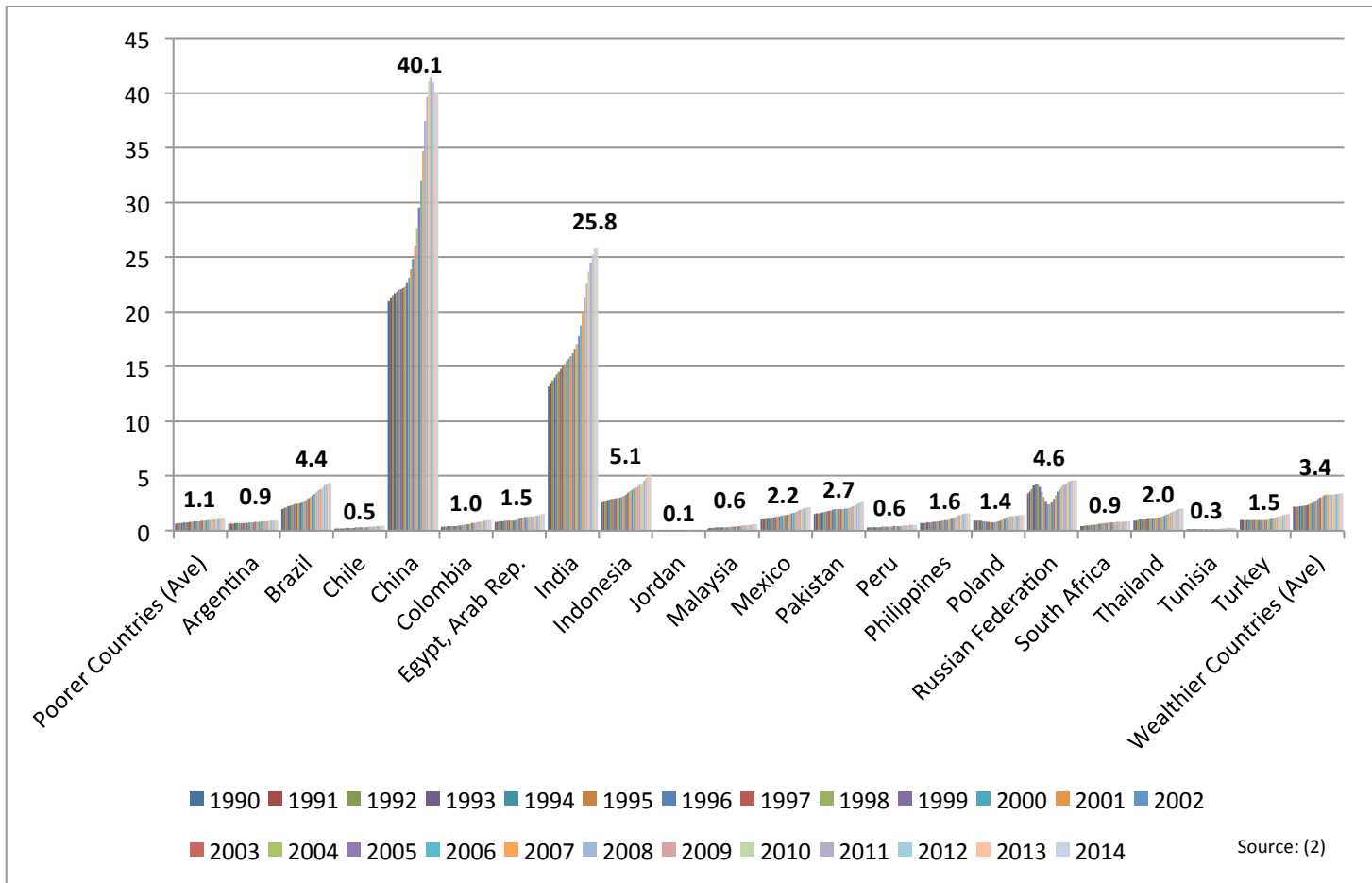

Figure 38: Male Population Aged 50-54 years (millions), 1990-2014



Source: (2)

Figure 39: Male Population Aged 55-59 years (millions), 1990-2014



Source: (2)

Figure 40: Male Population Aged 60-64 years (millions), 1990-2014

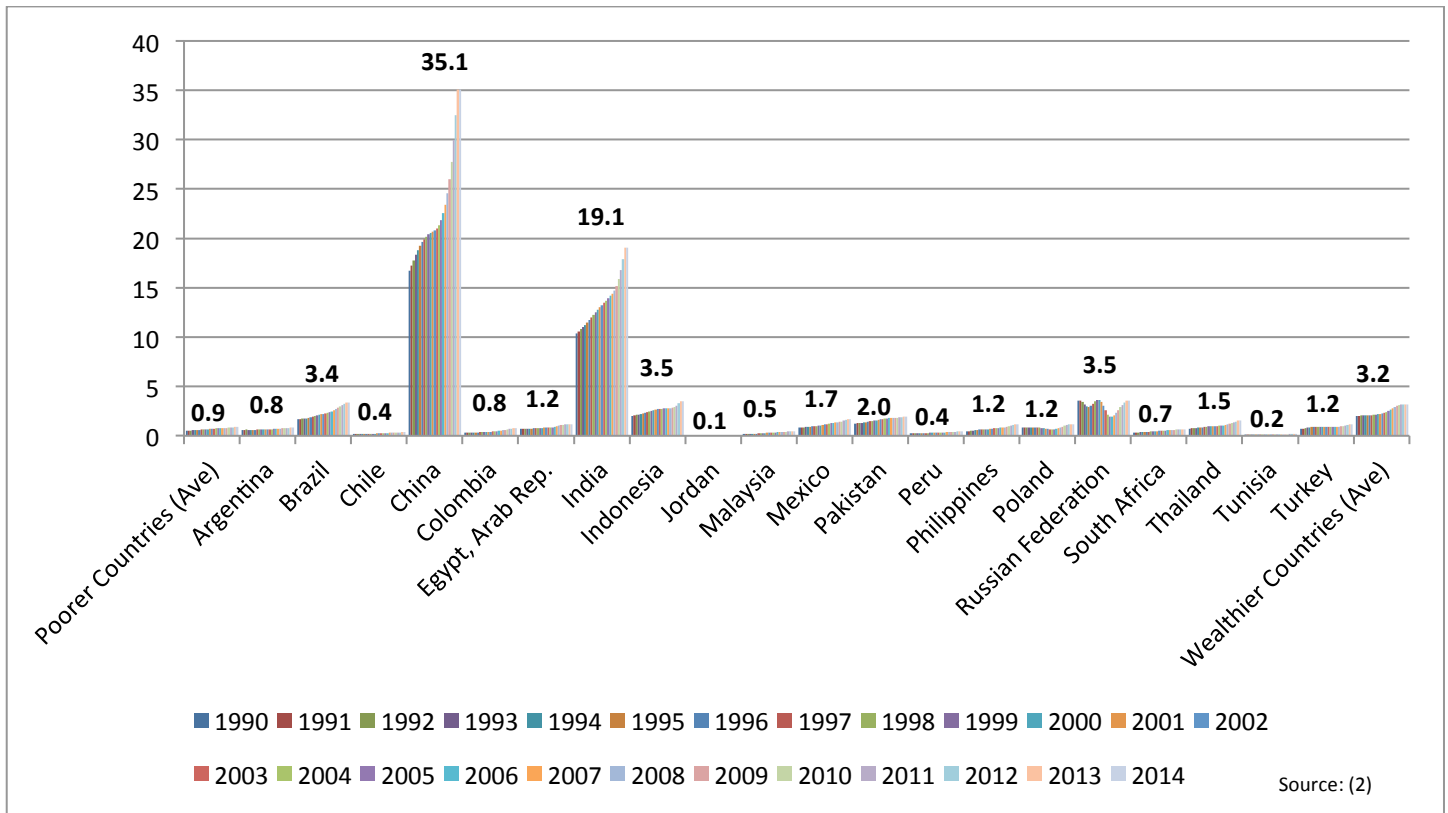

Figure 41: Male Population Aged 65-69 years (millions), 1990-2014

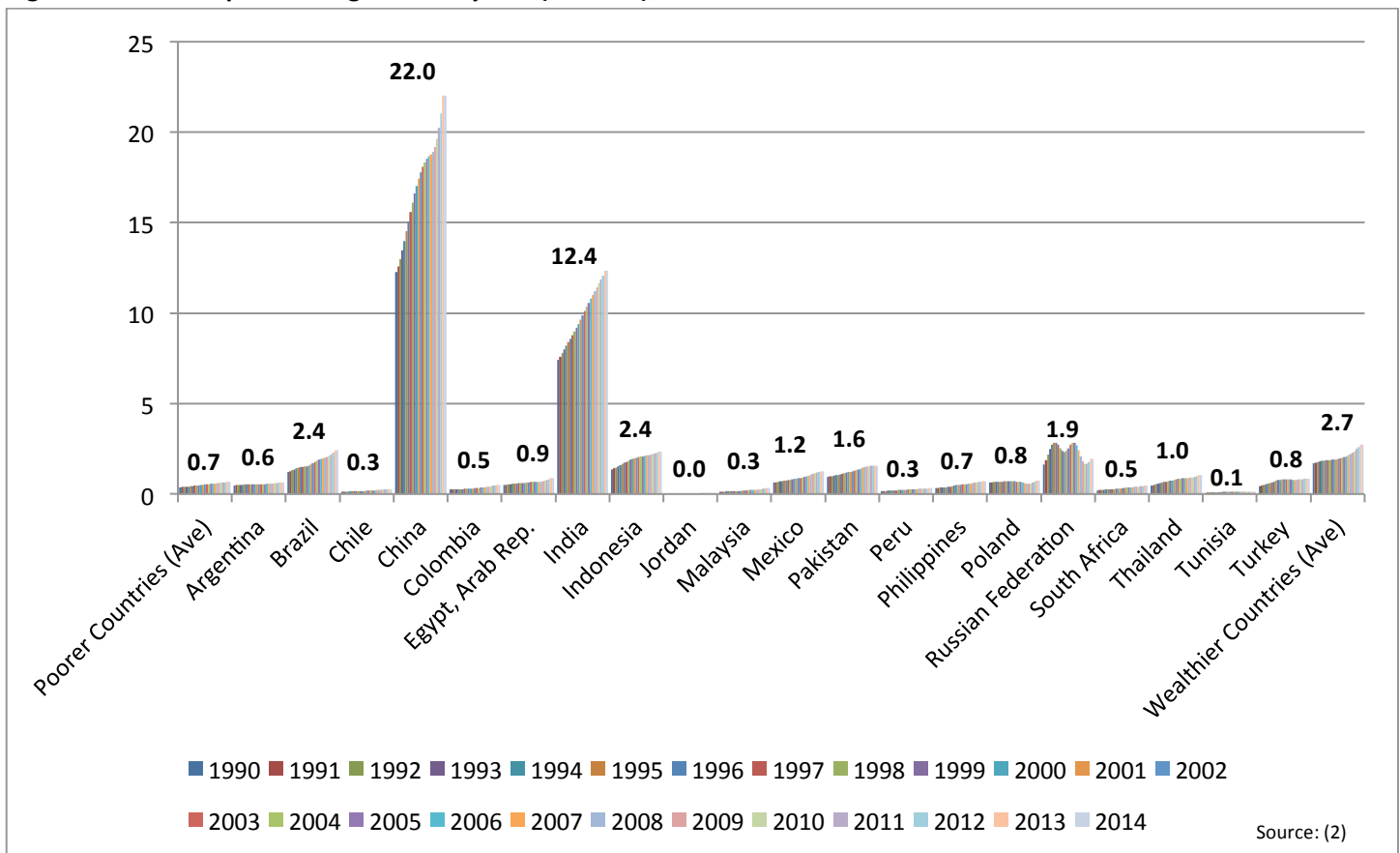

Figure 42: Male Population Aged 70-74 years (millions), 1990-2014

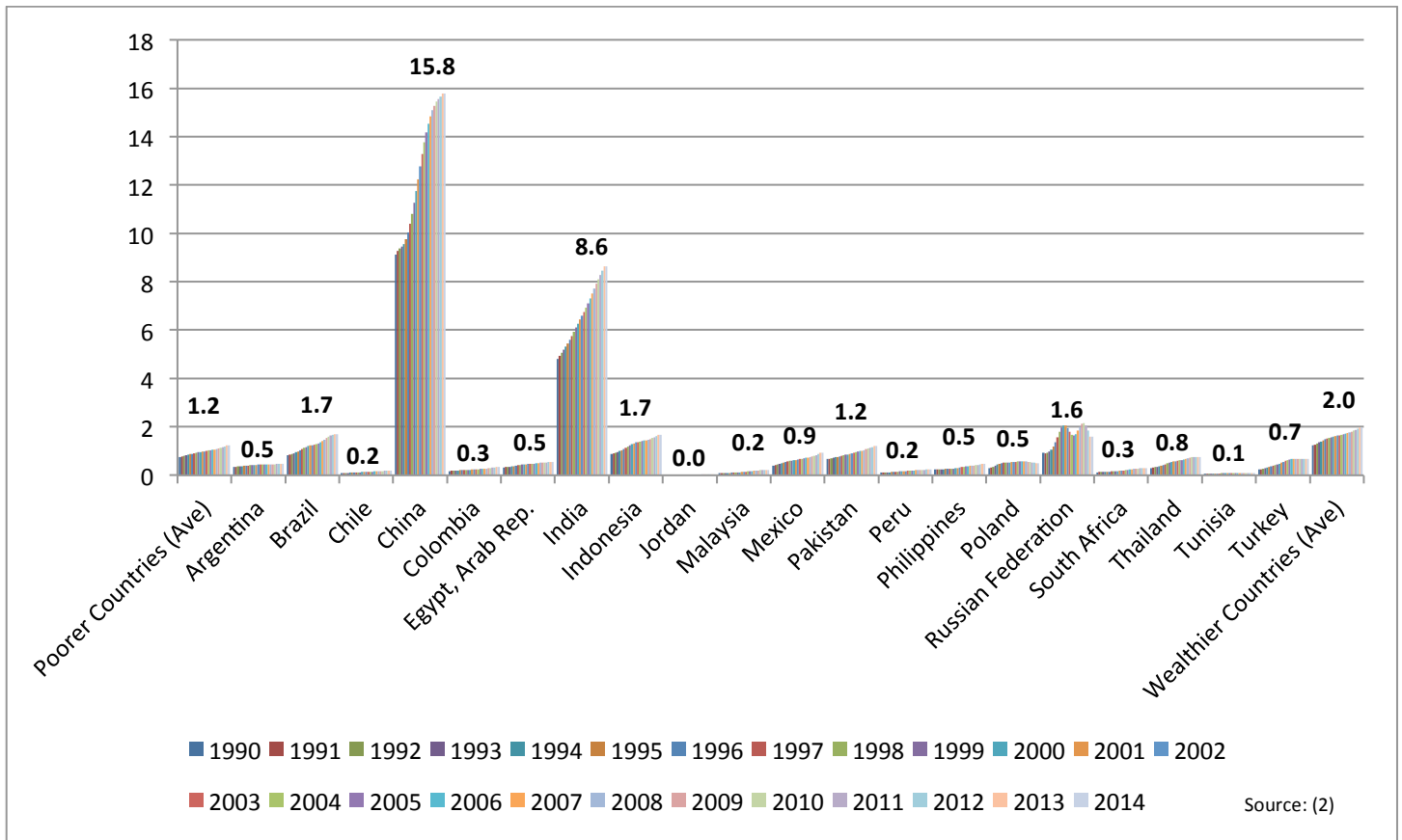

Figure 43: Male Population Aged 75-79 years (millions), 1990-2014

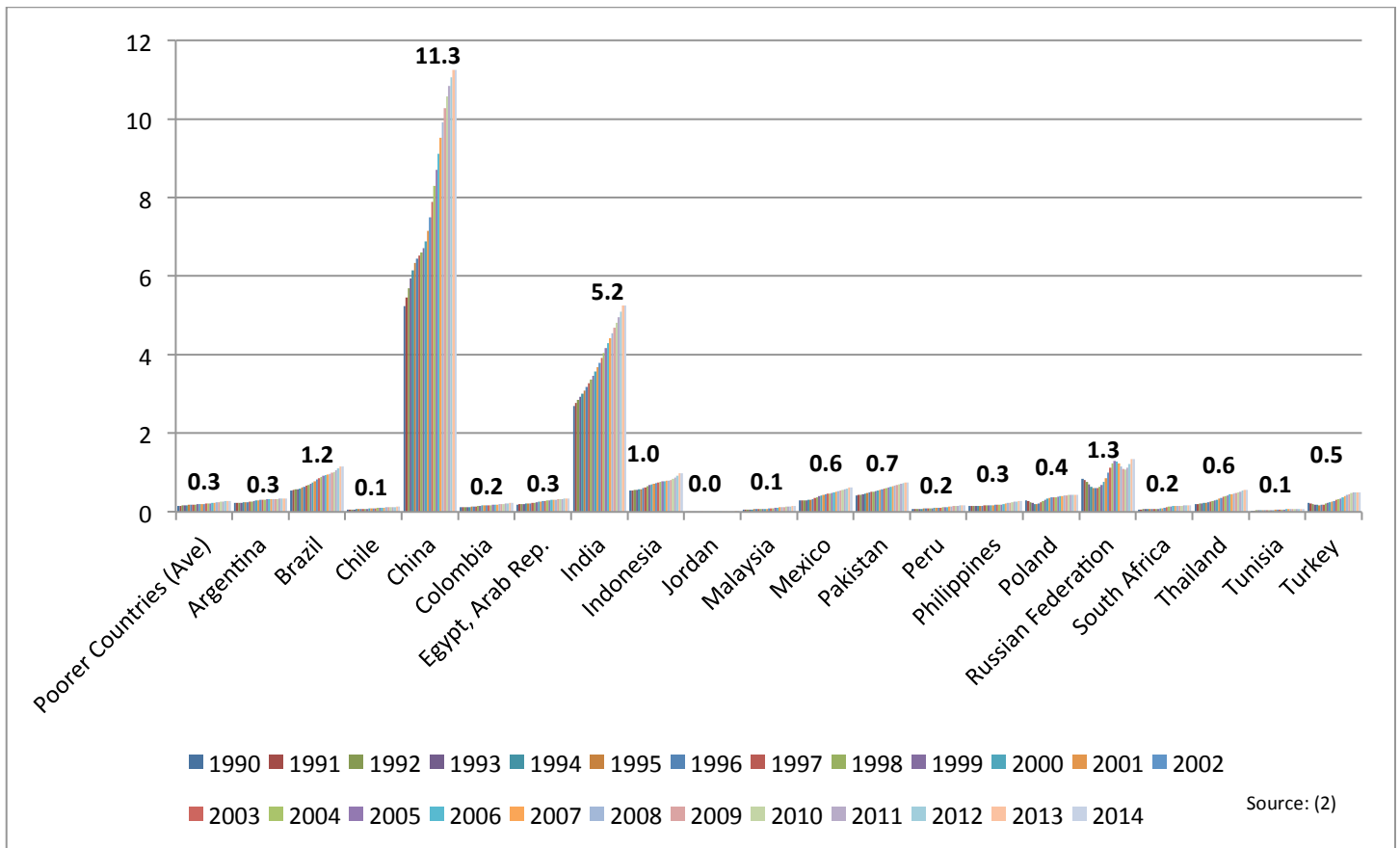
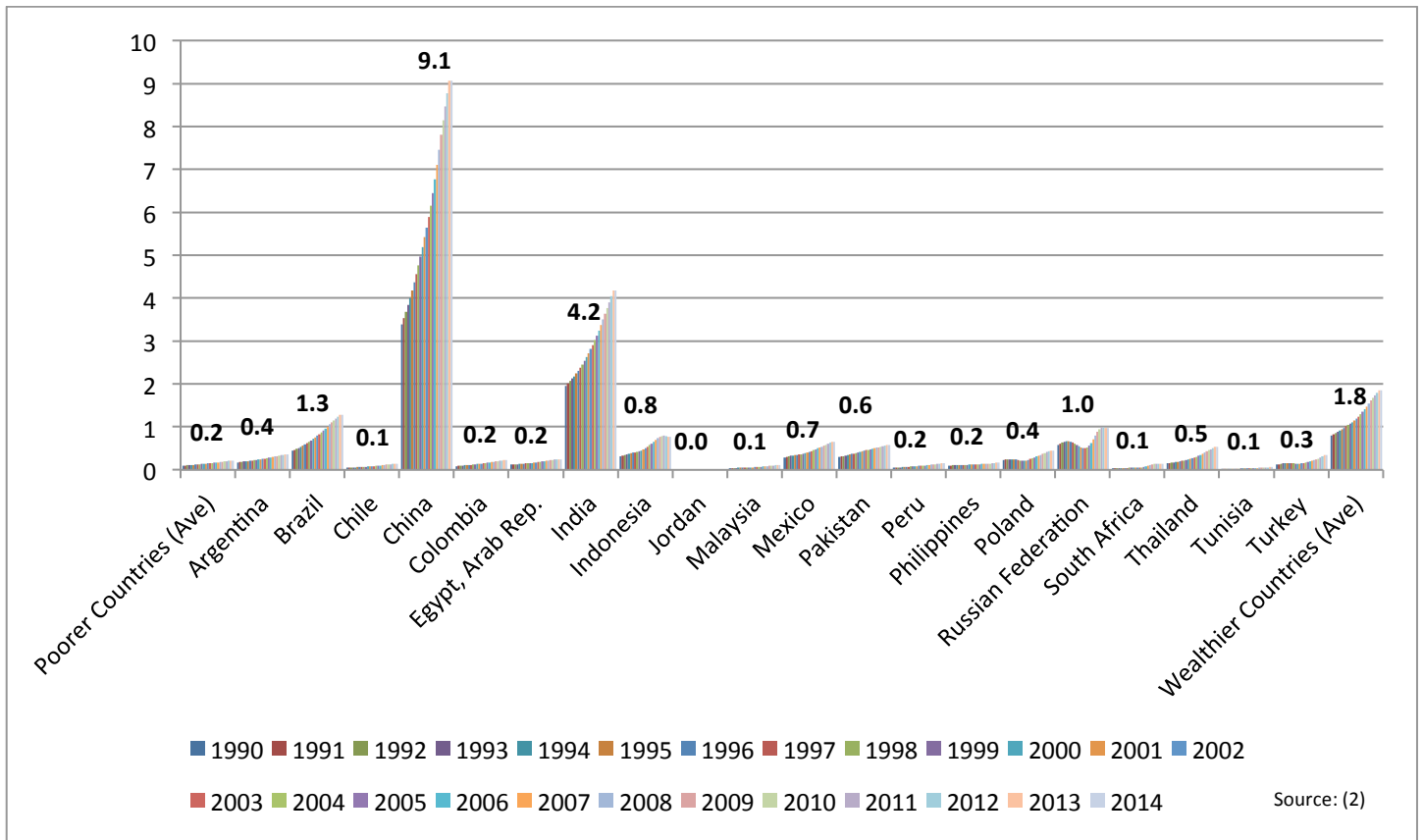

Figure 44: Male Population Aged 80+ years (millions), 1990-2014



3.2 Population Statistics - Female

Figure 45: Female Population Aged 0-4 years (millions), 1990-2014

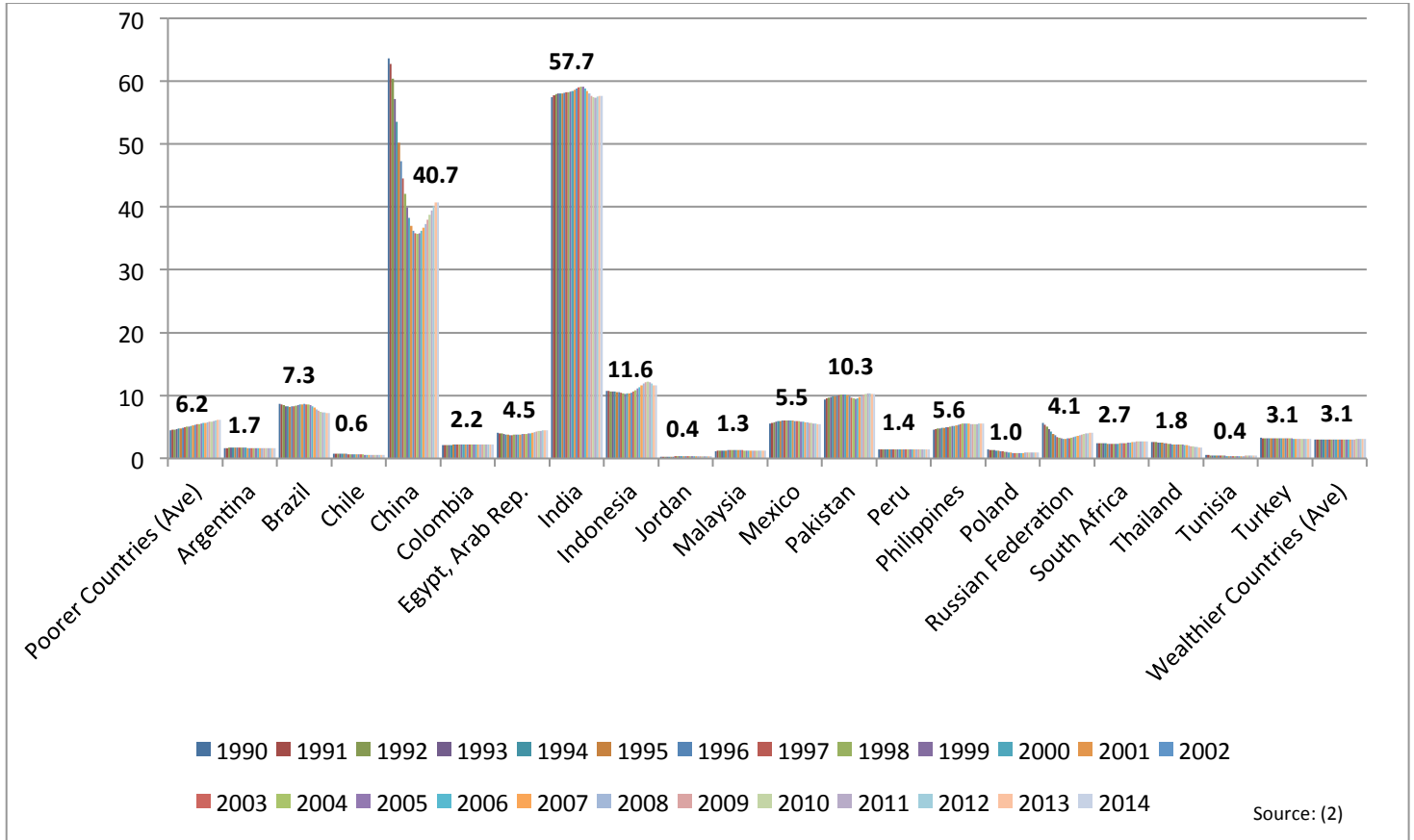

Figure 46: Female Population Aged 5-9 years (millions), 1990-2014

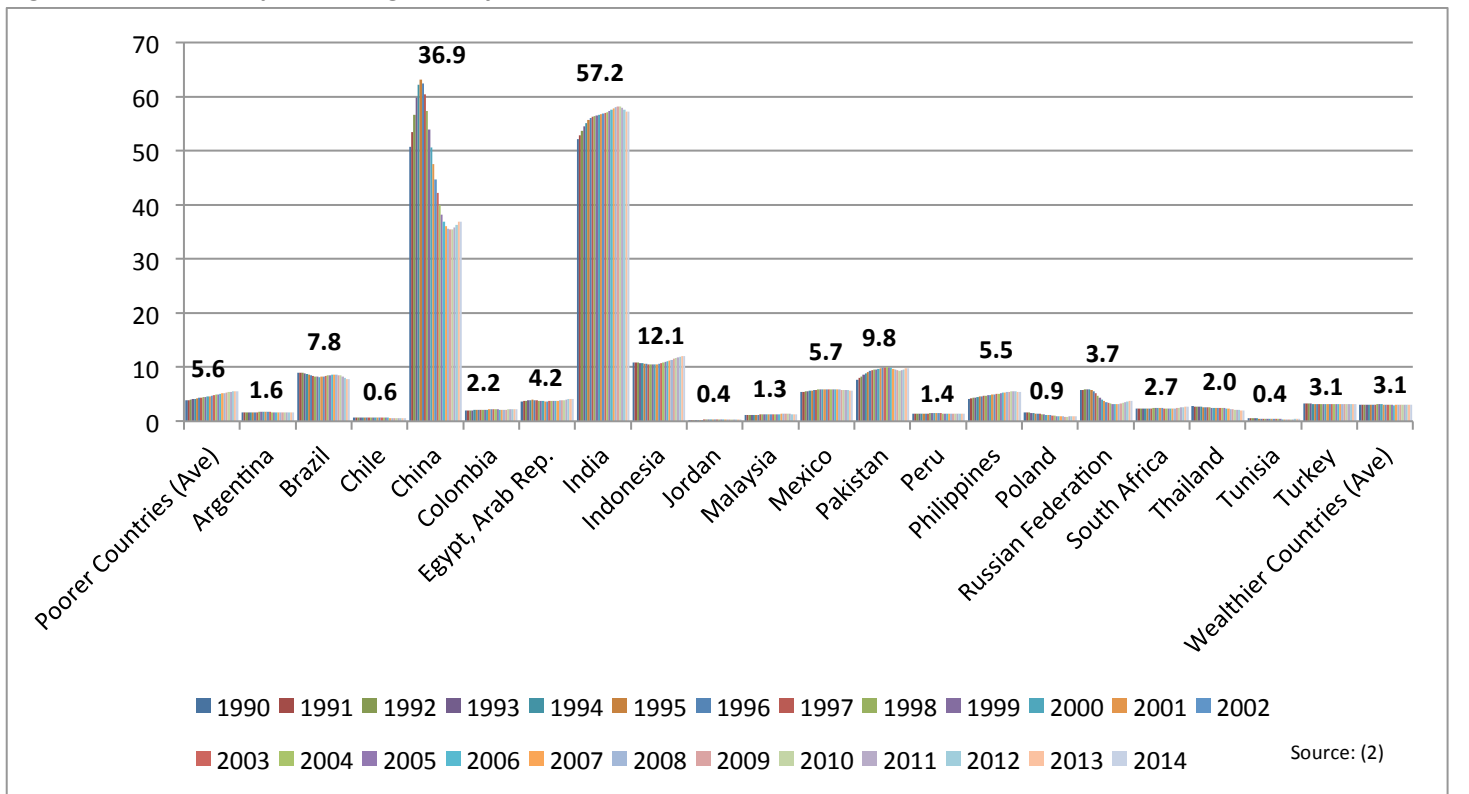

Figure 49: Female Population Aged 20-24 years (millions), 1990-2014

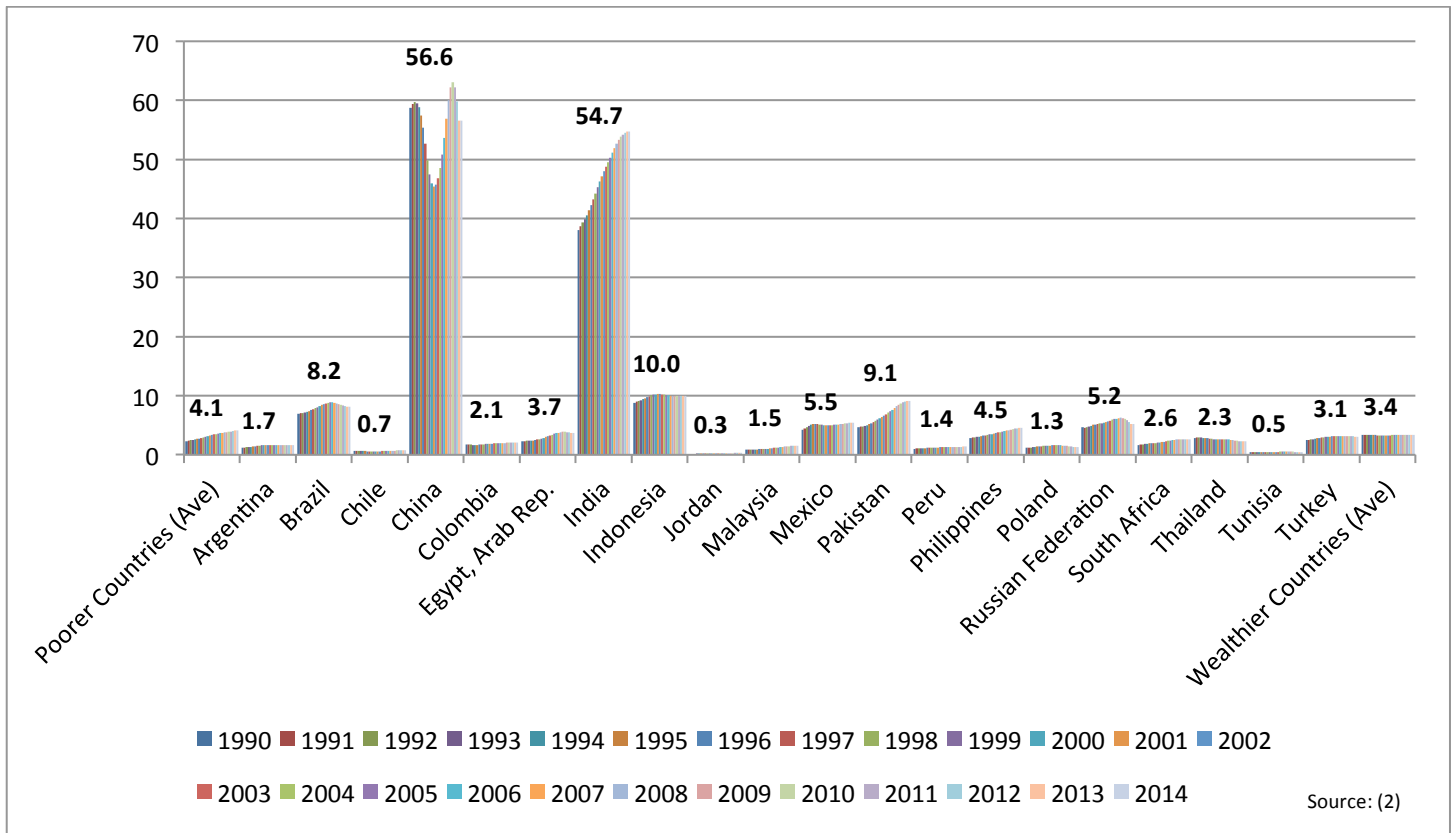

Figure 50: Female Population Aged 25-29 years (millions), 1990-2014

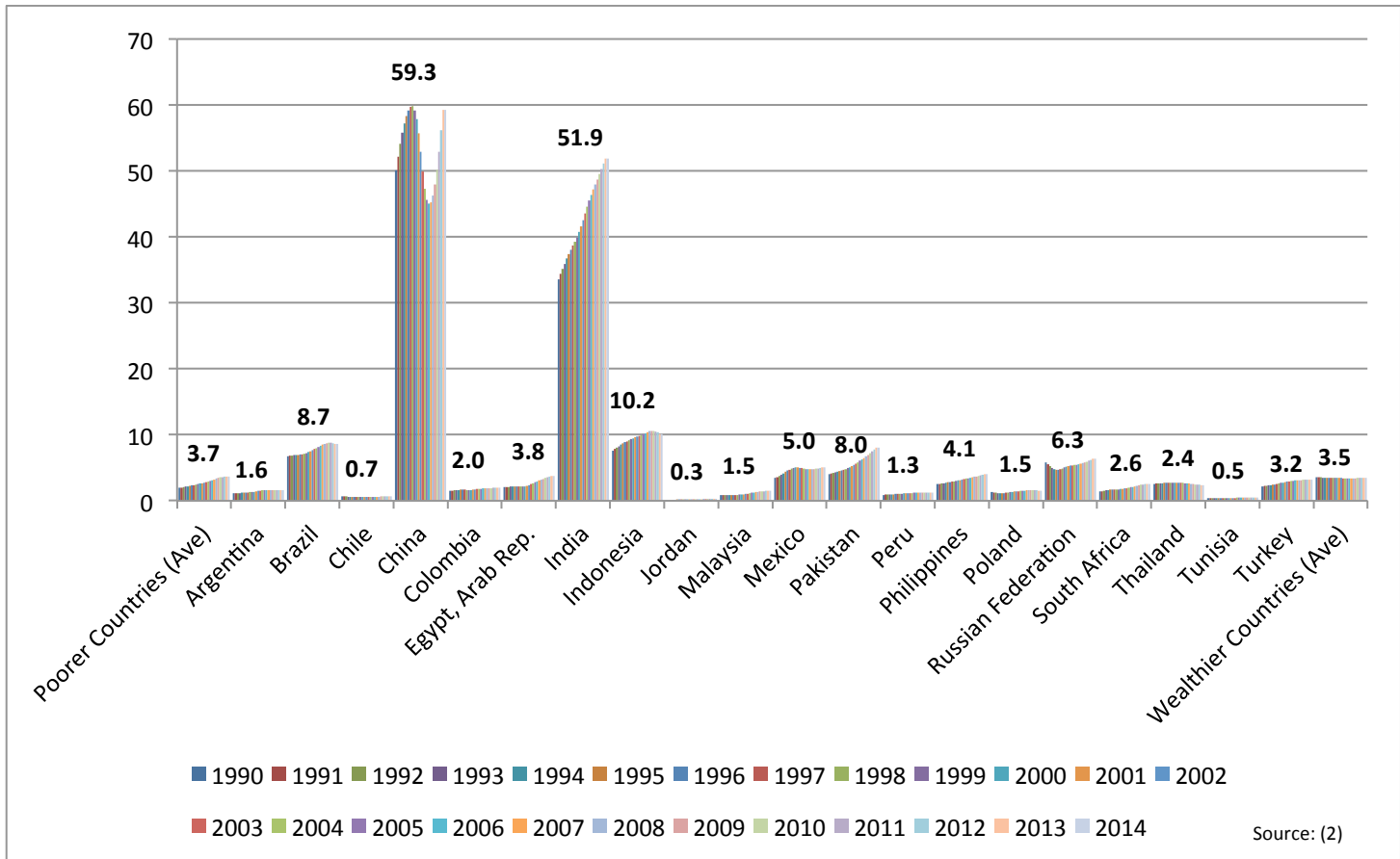

Figure 51: Female Population Aged 30-34 years (millions), 1990-2014

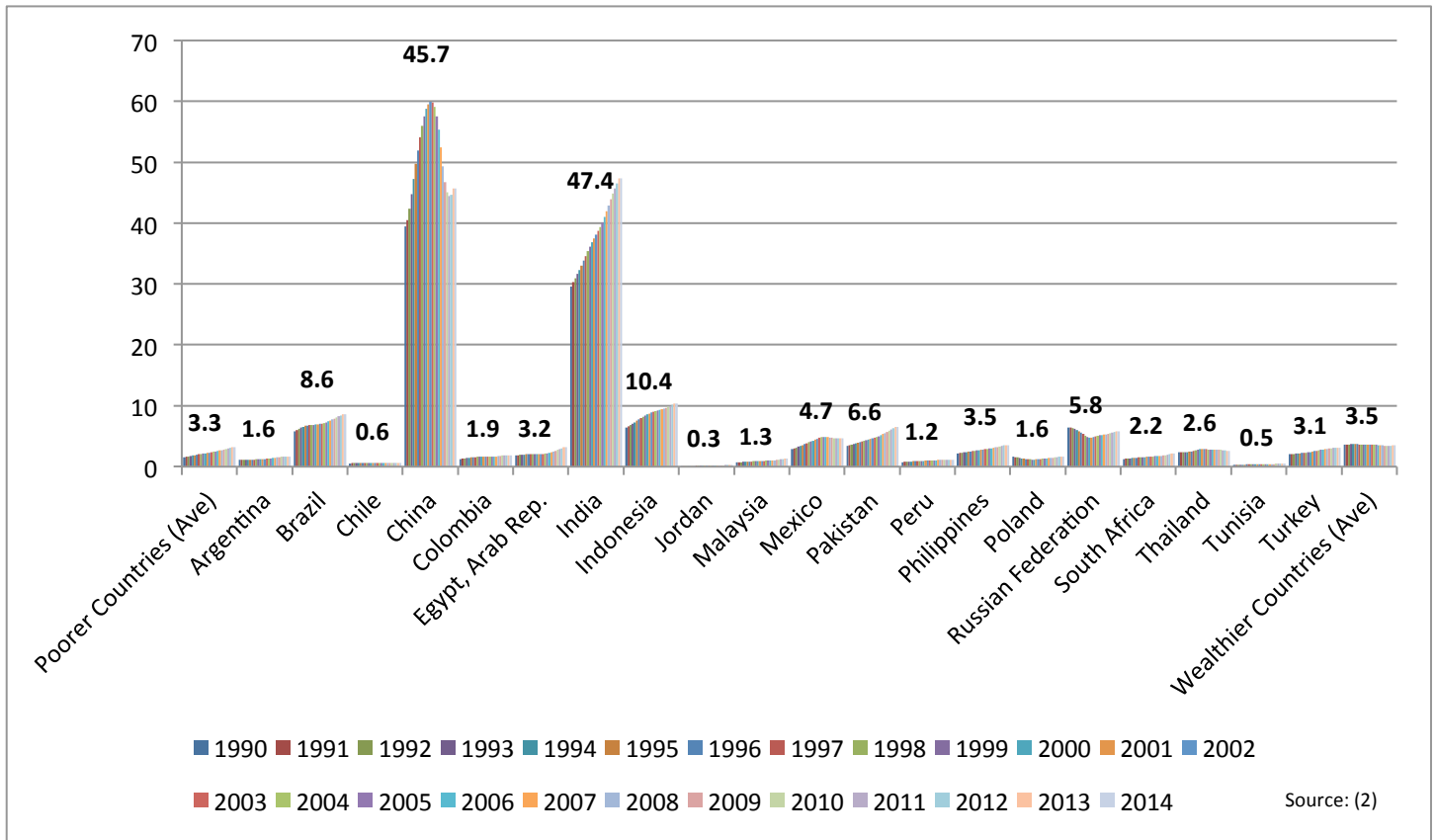

Figure 52: Female Population Aged 35-39 years (millions), 1990-2014

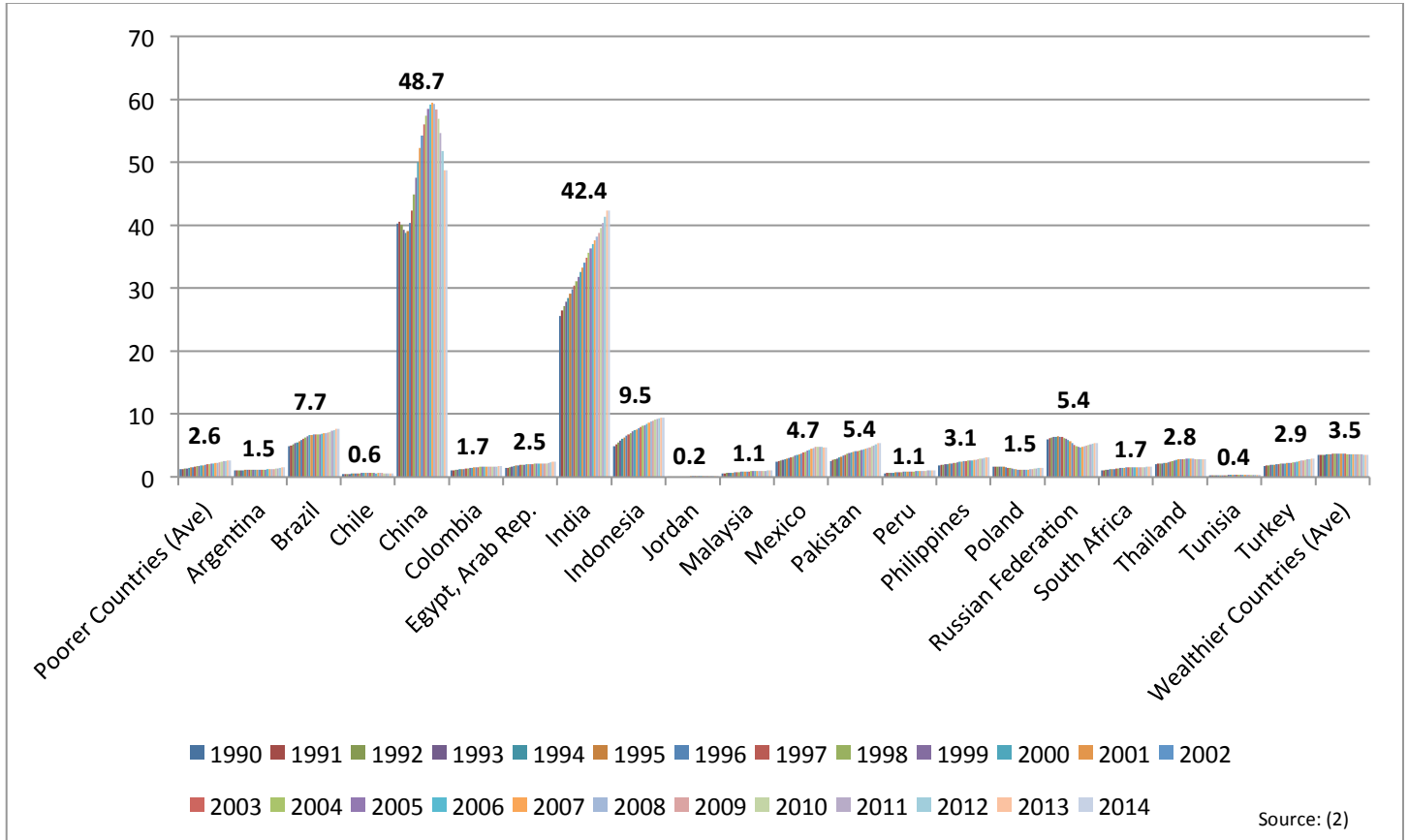

Figure 55: Female Population Aged 50-54 years (millions), 1990-2014

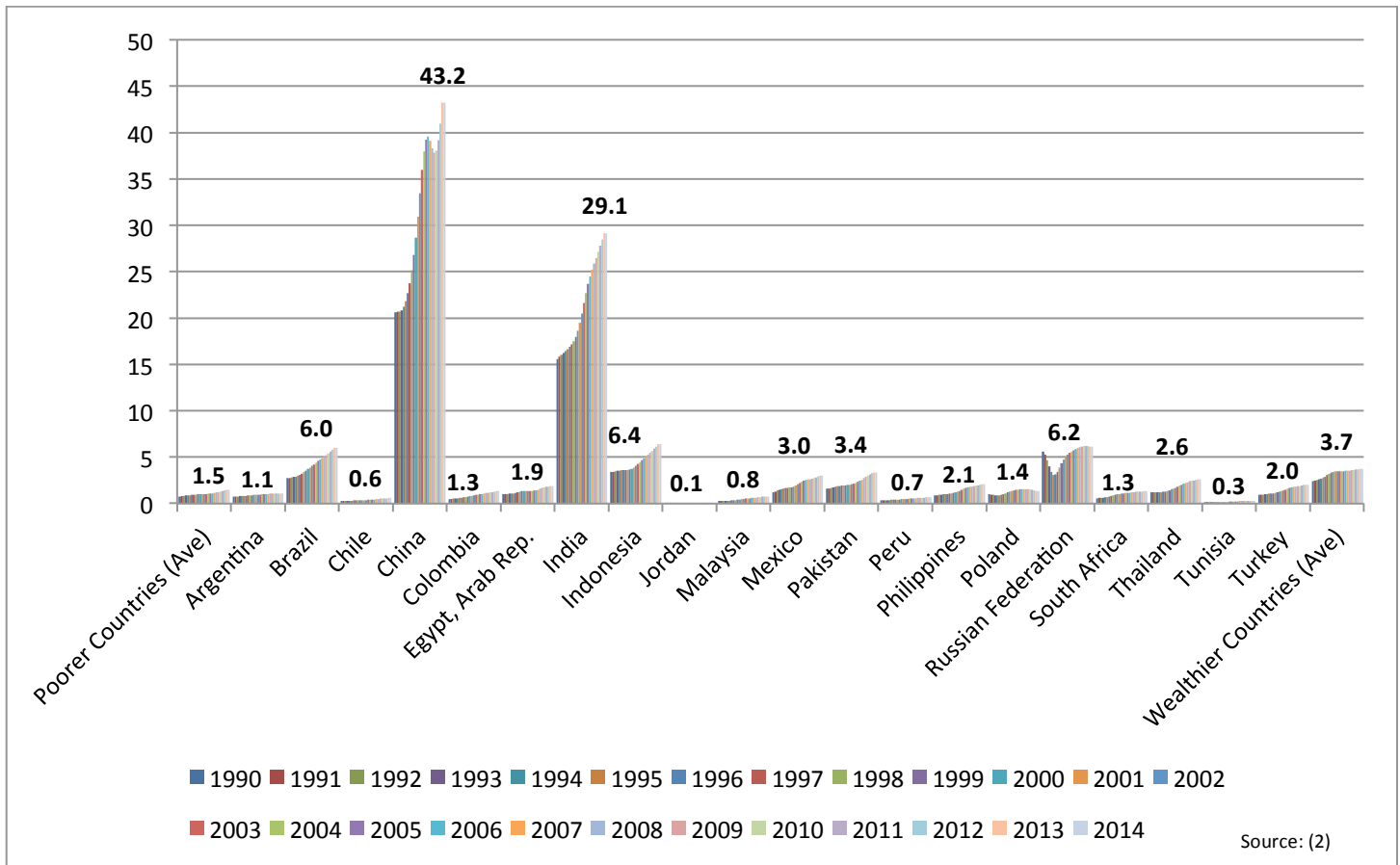

Figure 56: Female Population Aged 55-59 years (millions), 1990-2014

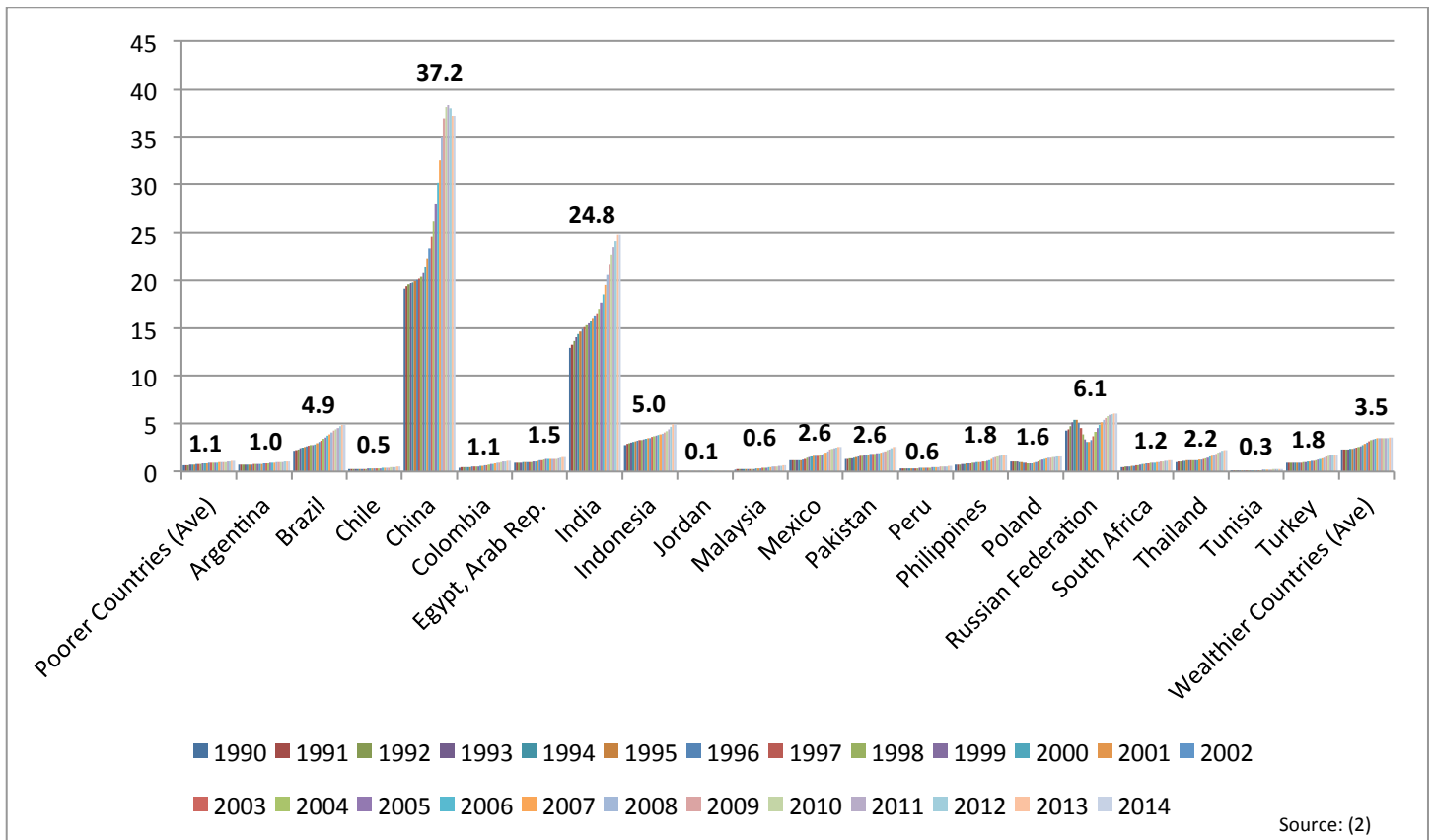

Figure 57: Female Population Aged 60-64 years (millions), 1990-2013

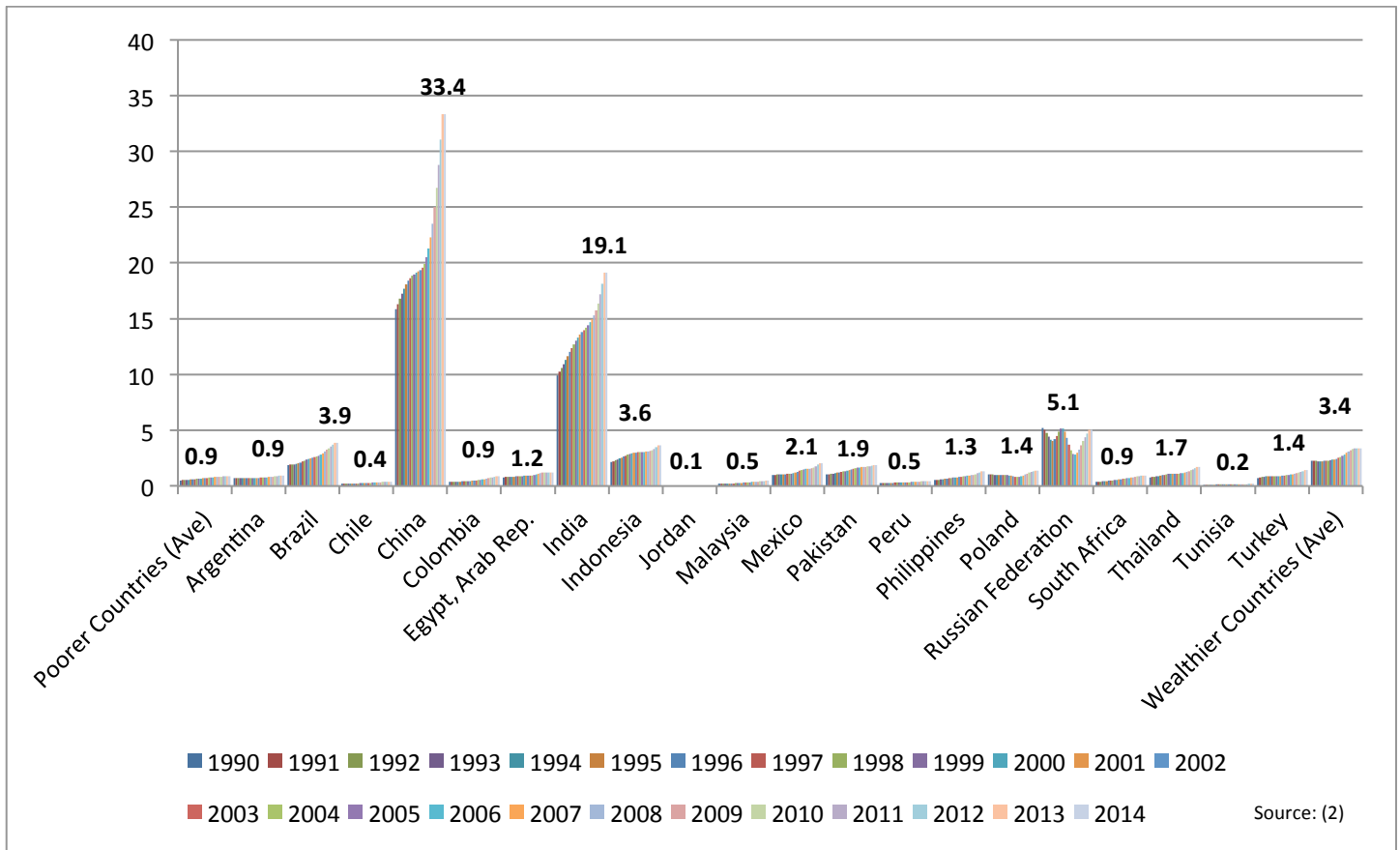

Figure 58: Female Population Aged 65-69 years (millions), 1990-2013

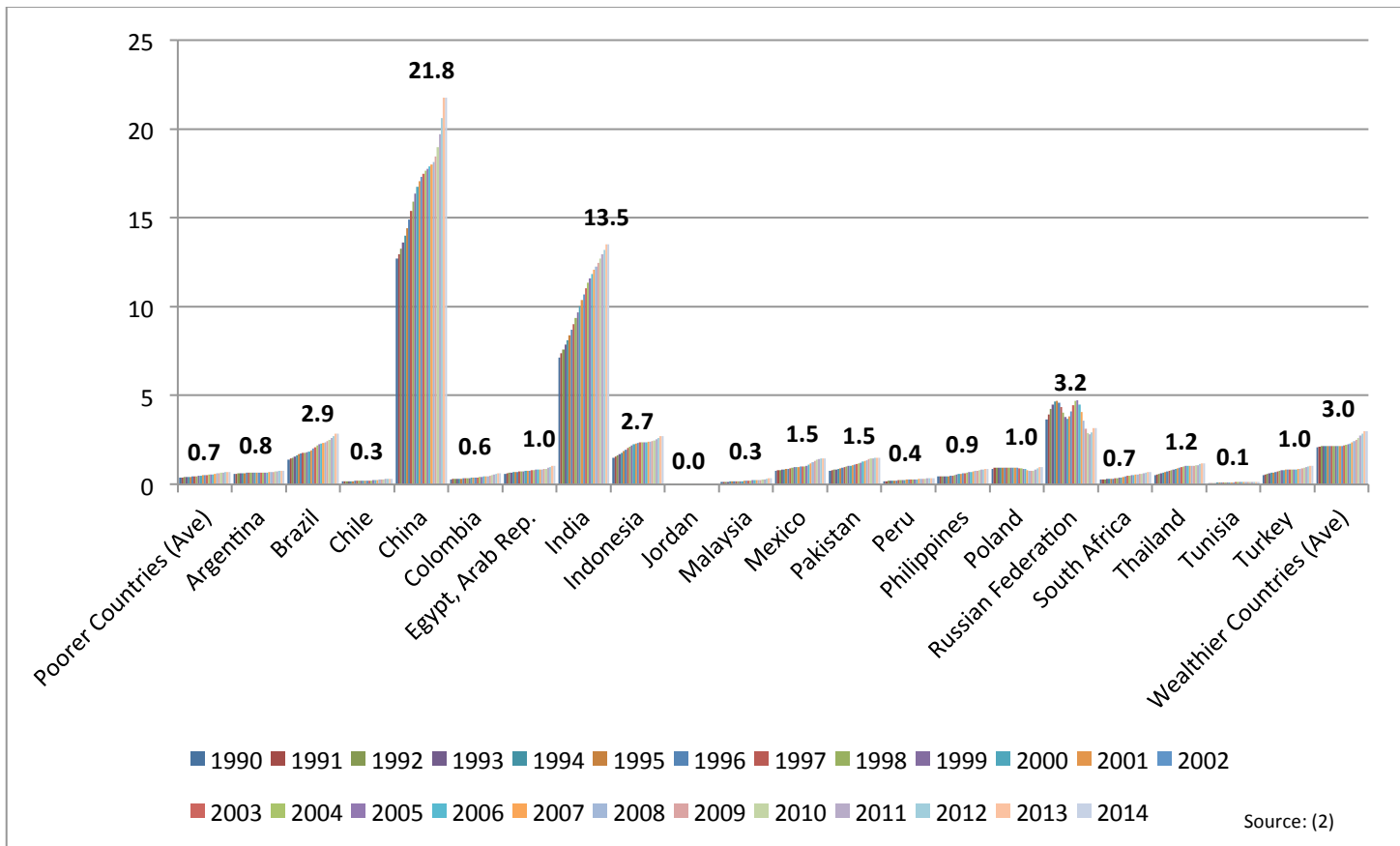

Figure 59: Female Population Aged 70-74 years (millions), 1990-2013

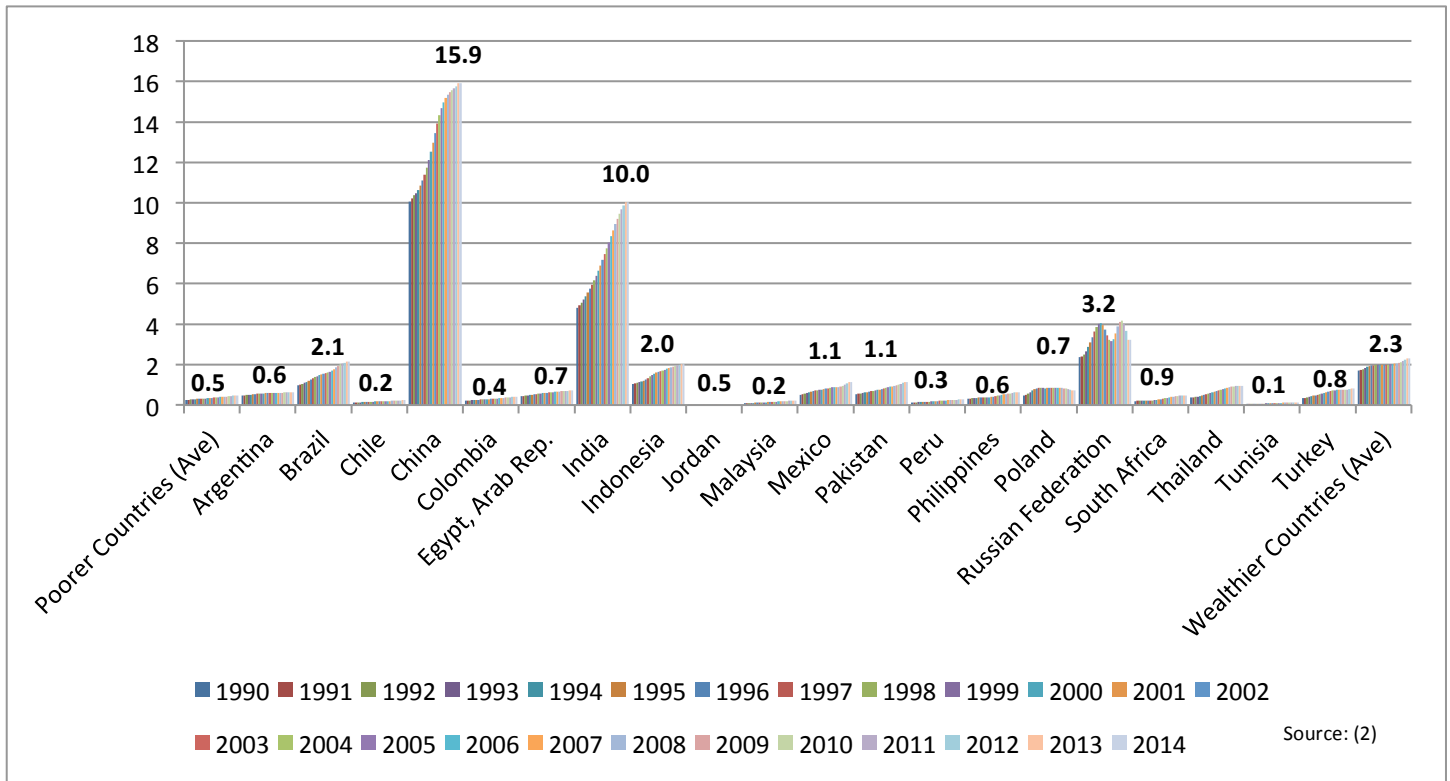

Figure 60: Female Population Aged 75-79 years (millions), 1990-2013

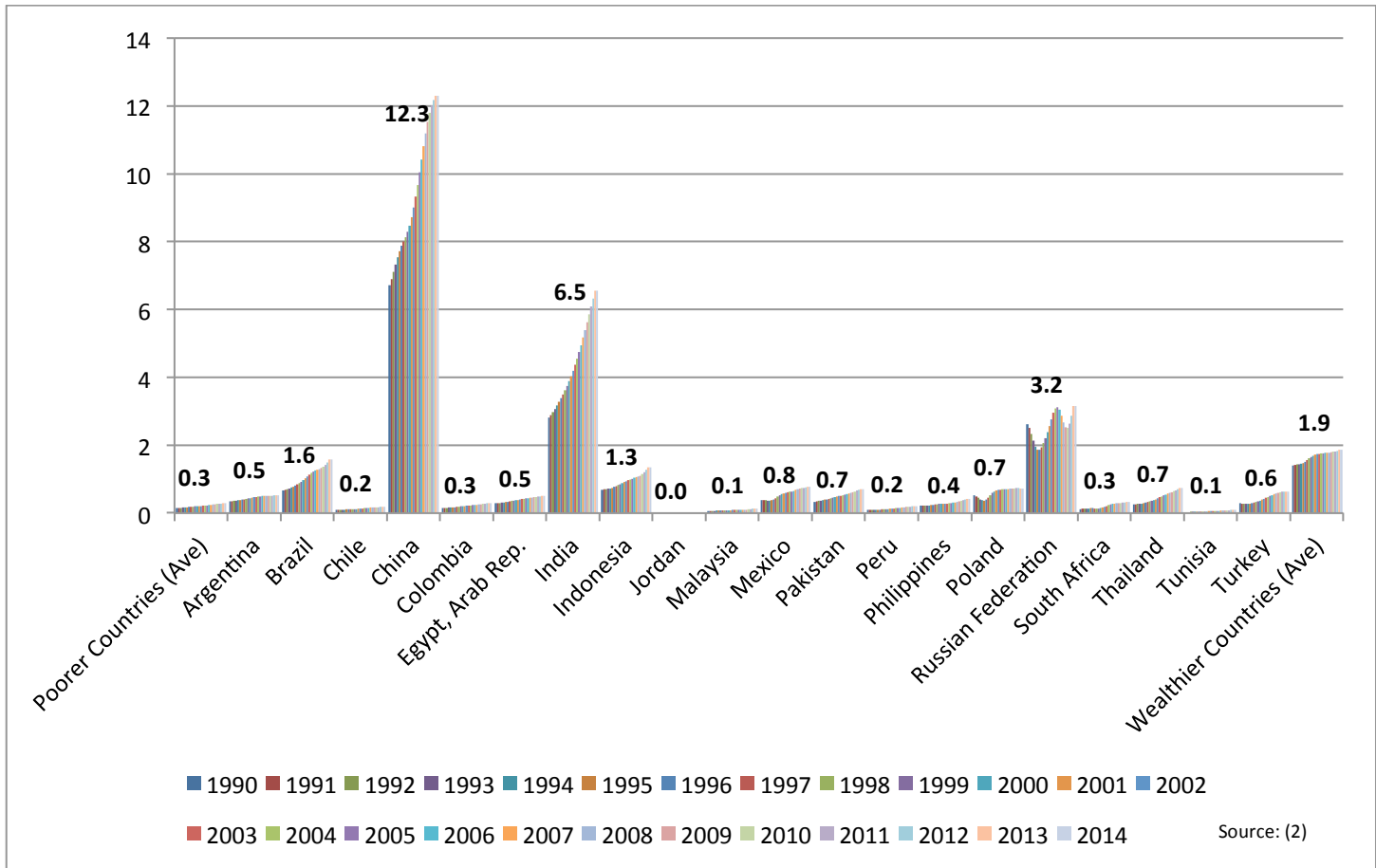
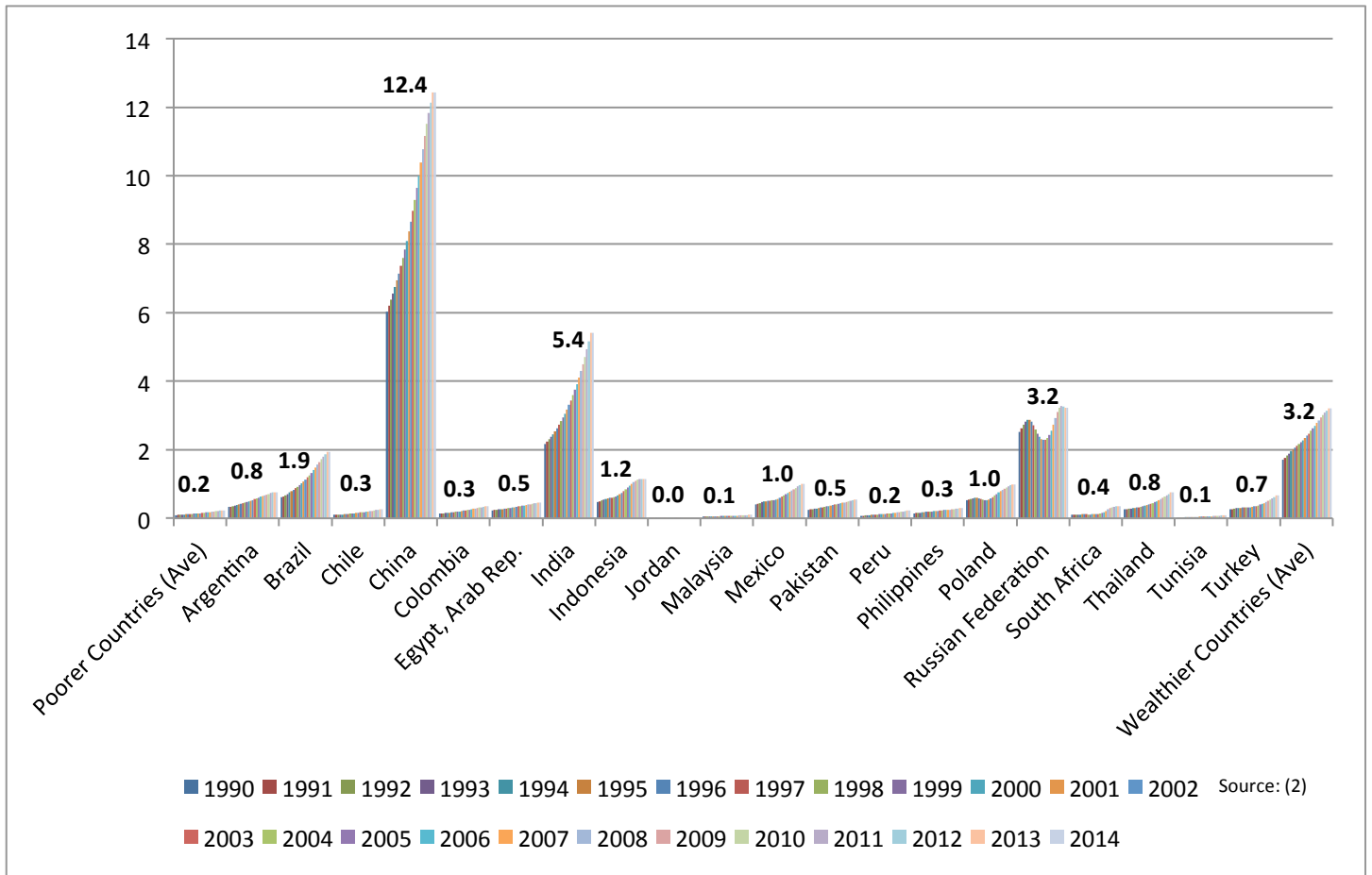

Figure 61: Female Population Aged 80+ years (millions), 1990-2013



4 Emerging Market Youth Data

4.1 Health

Figure 62: Population aged 0-14 (percentage of total population), 1990-2013

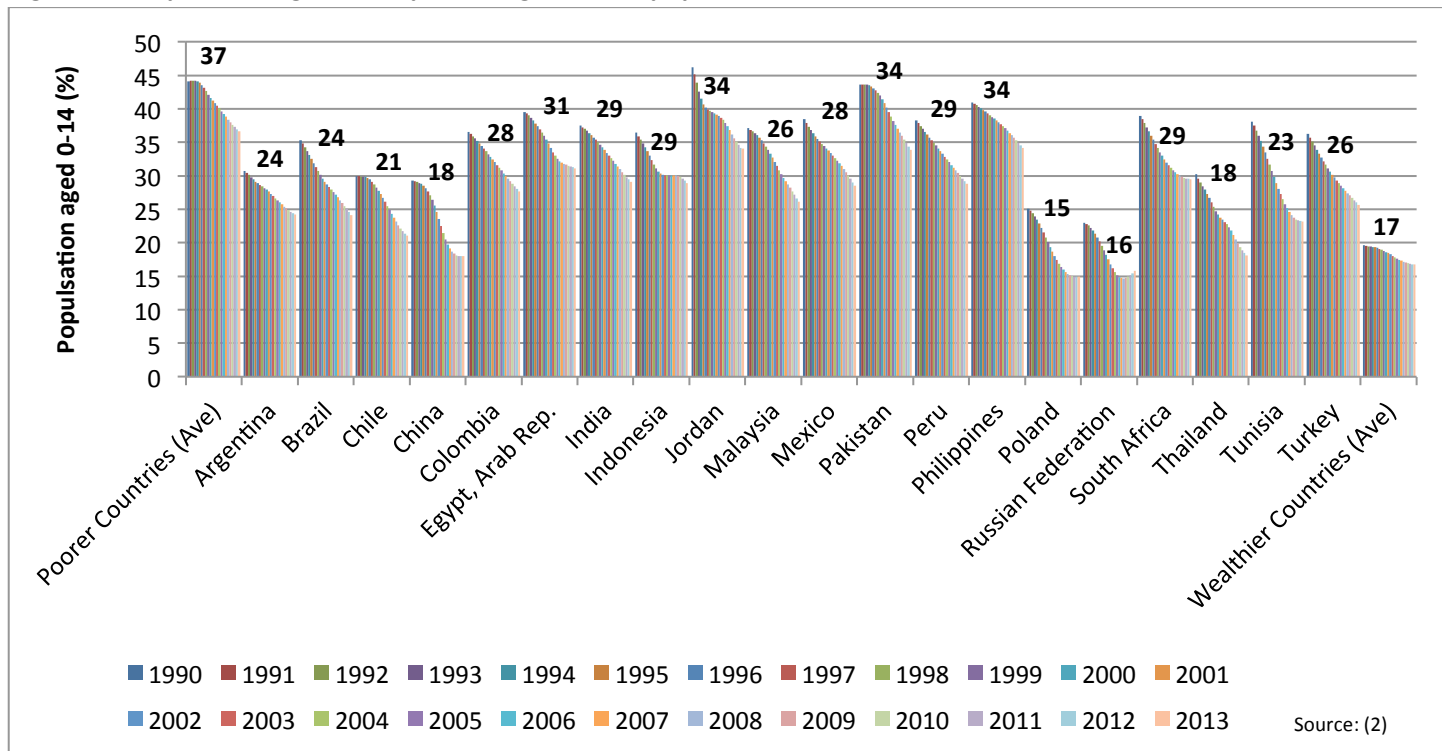

Figure 63: Population aged 15-64 (percentage of total population), 1990-2013

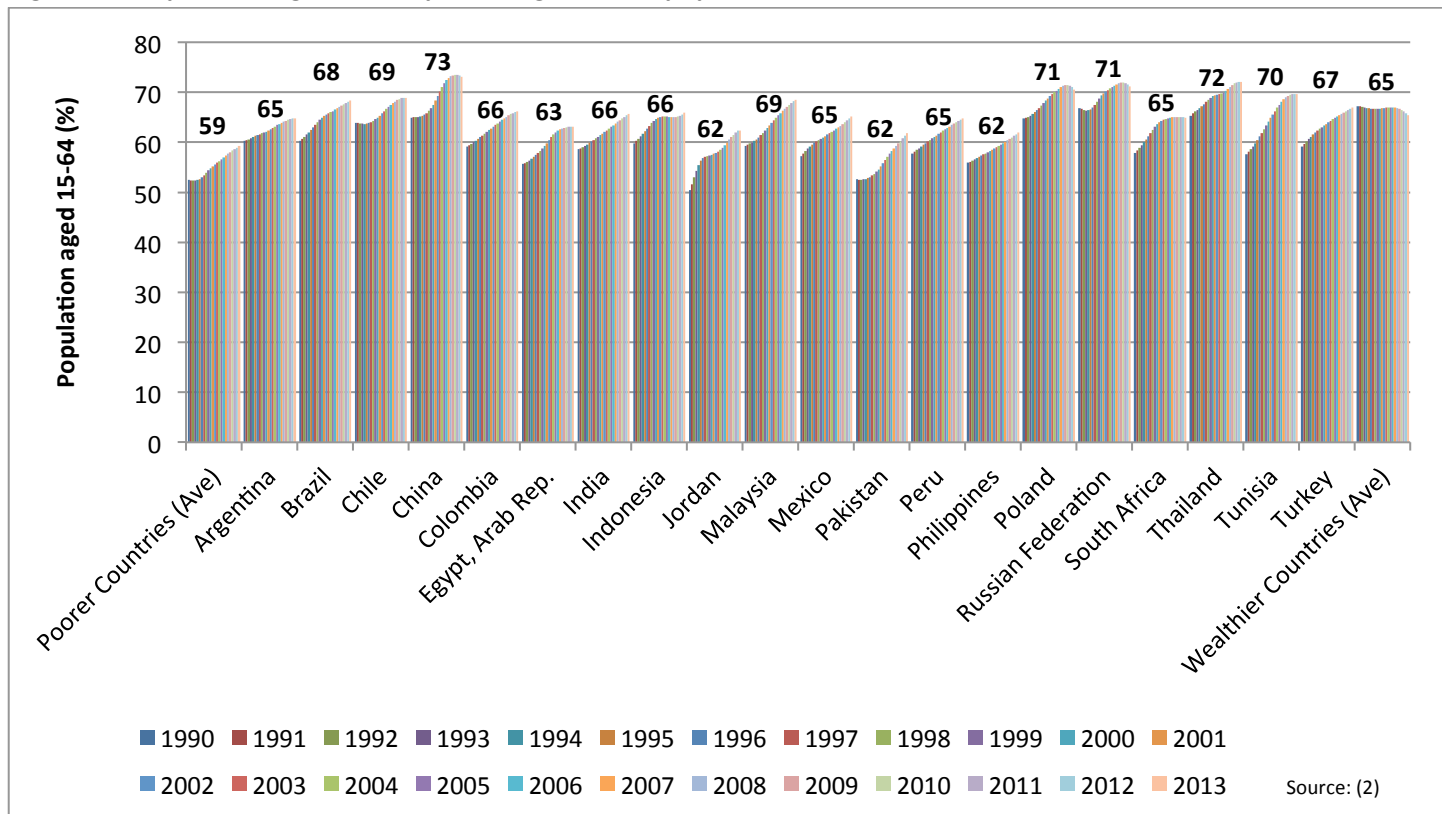

Figure 64: Age at First Marriage, Females, 2012

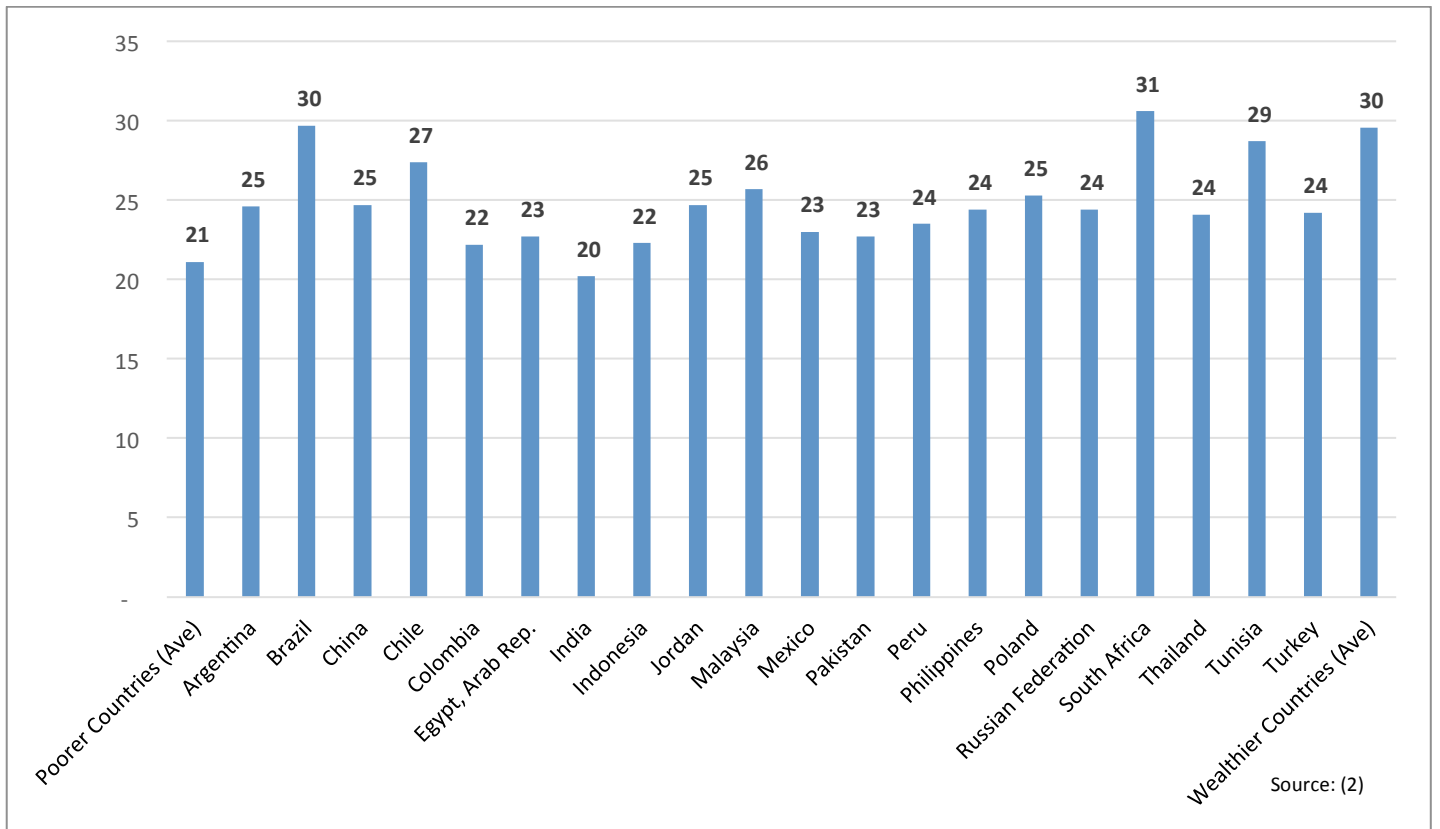

Figure 65: Age at First Marriage, Males, 2012

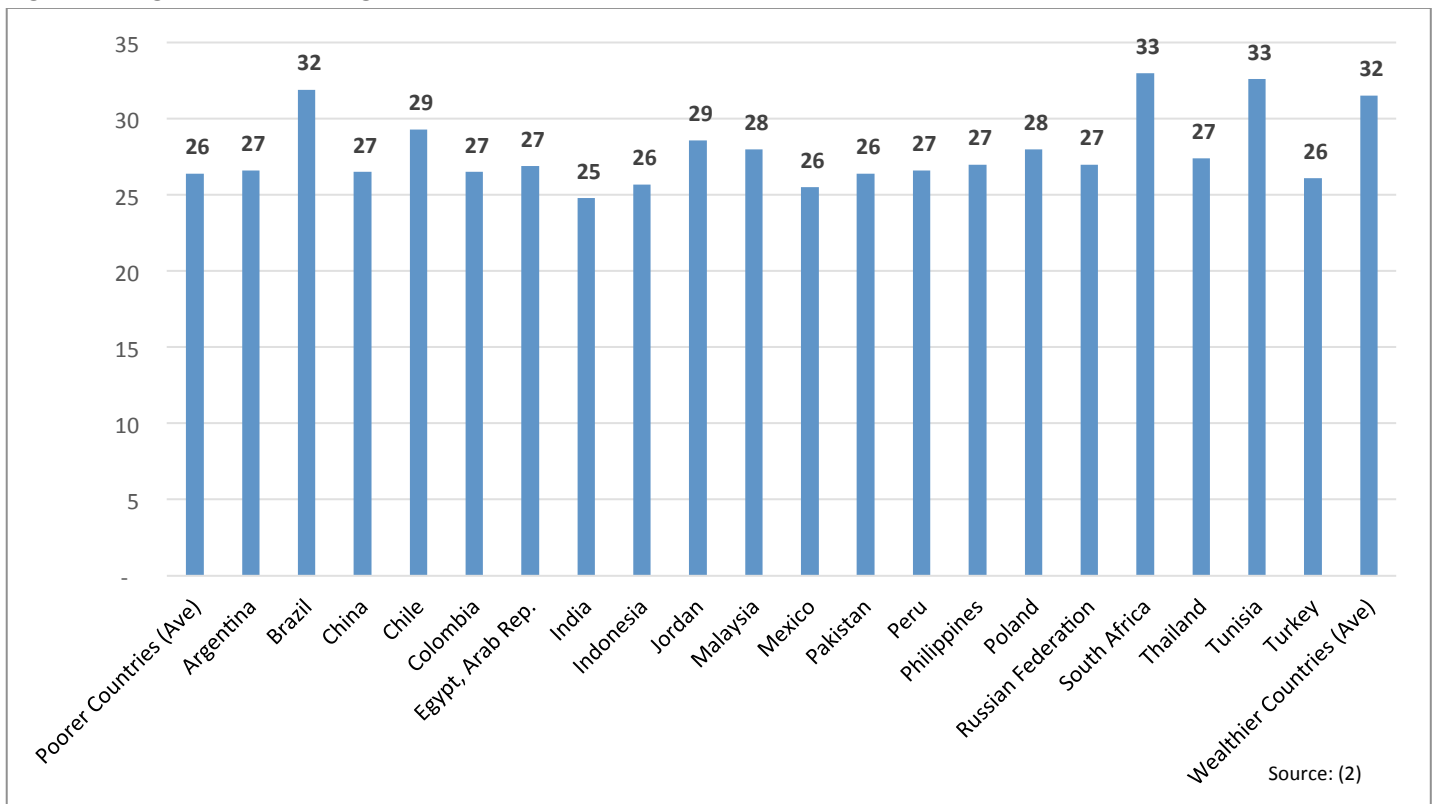

Figure 66: Birth rate, crude (per 1,000) people, 1990-2011

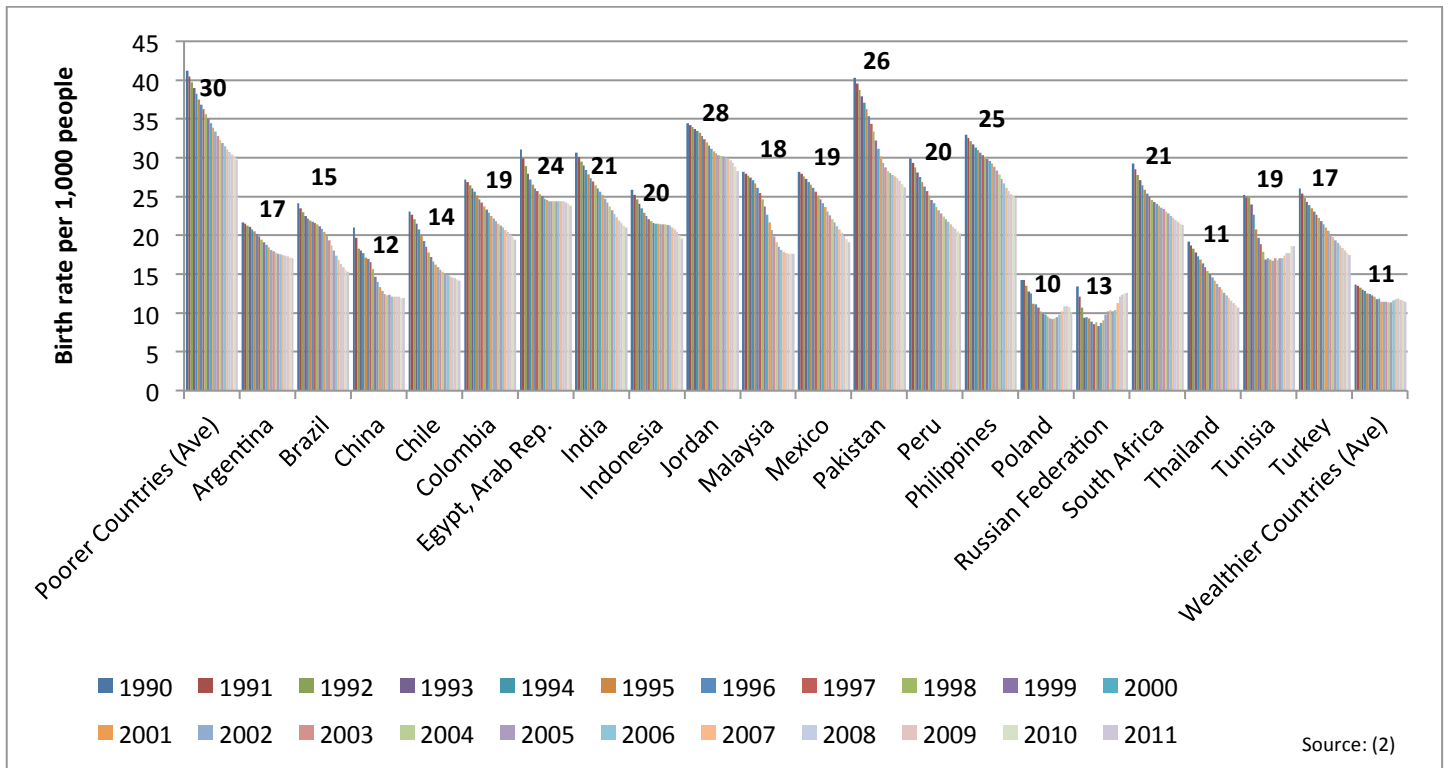

Figure 67: Life expectancy at birth, female (years), 1990-2011

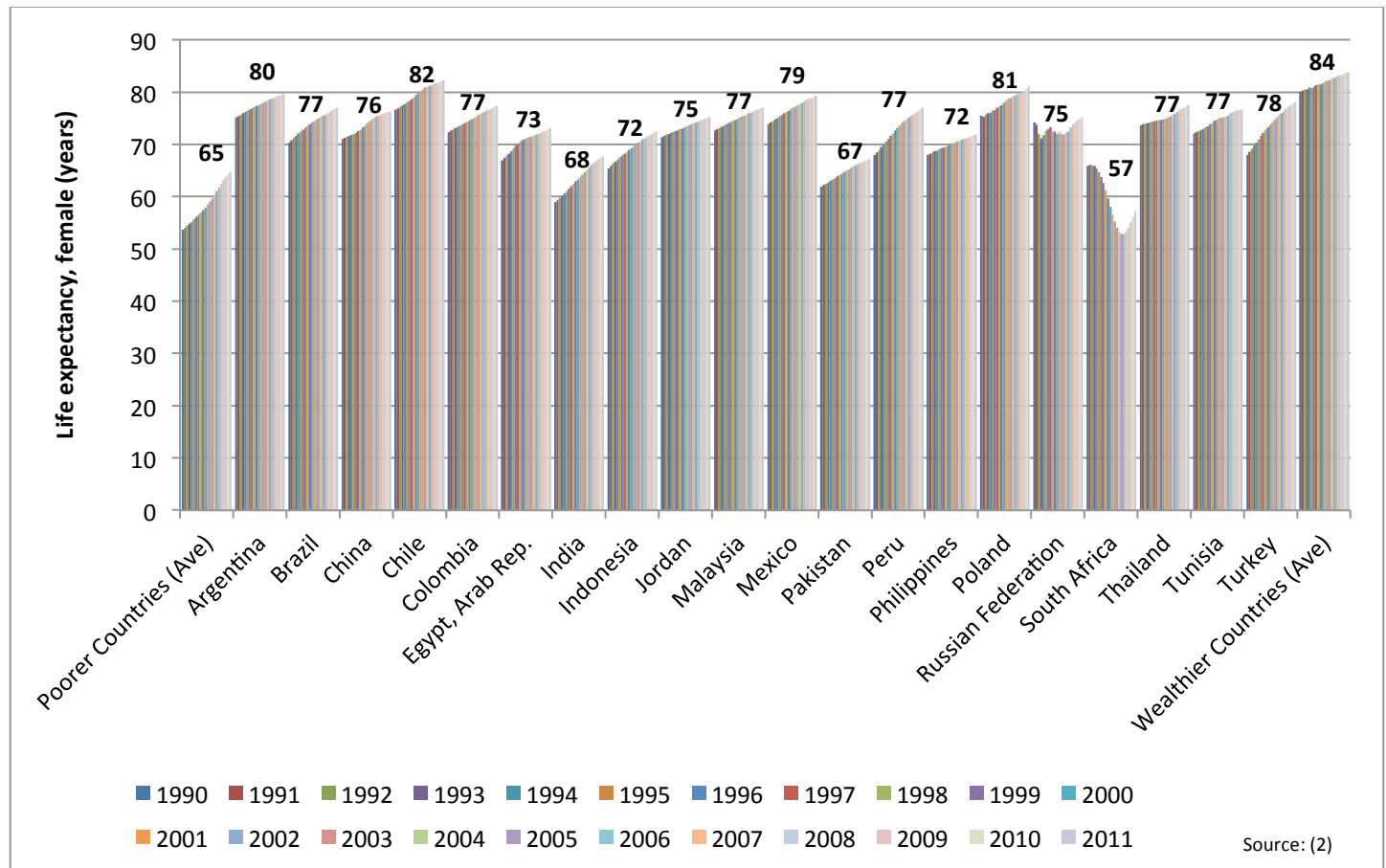
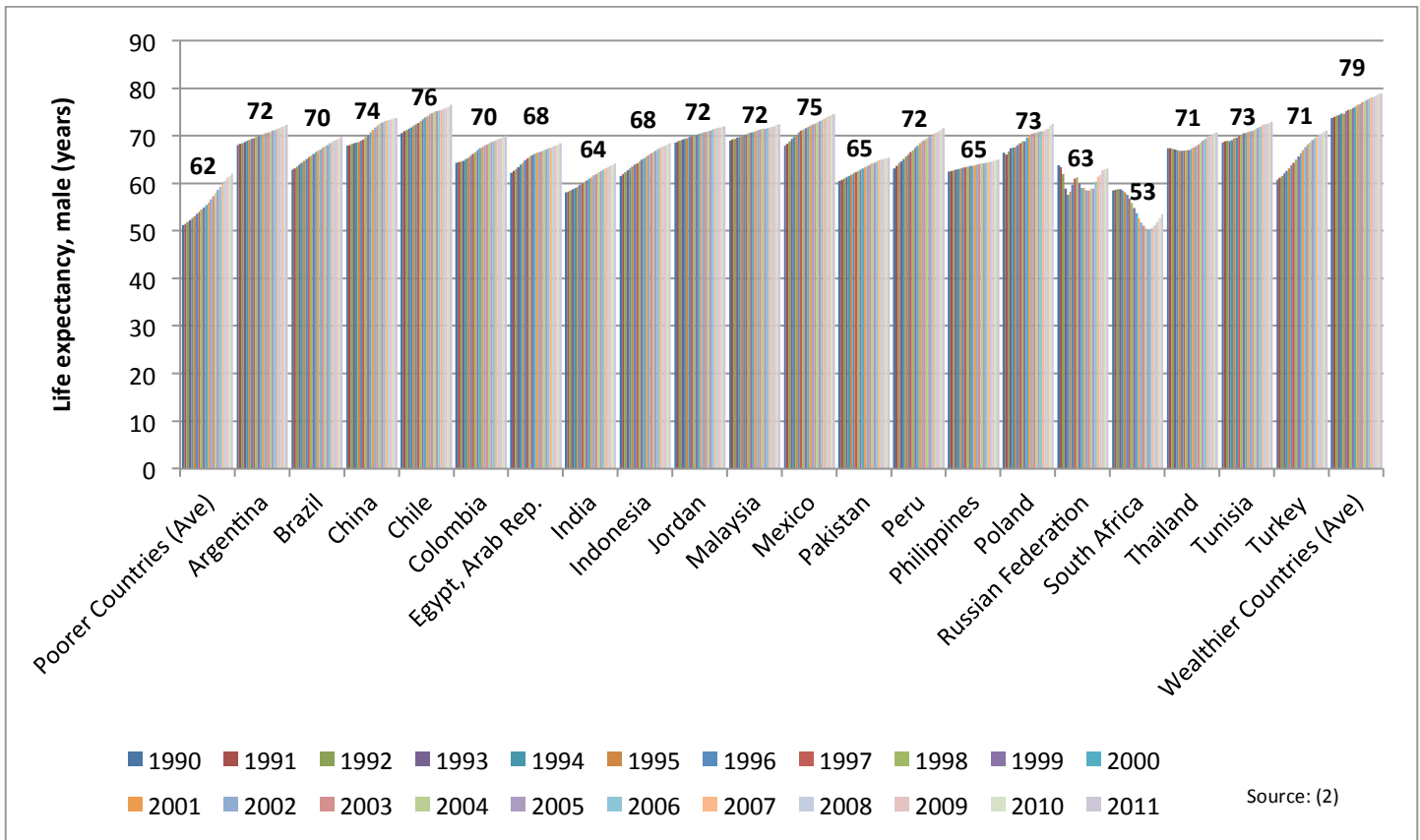
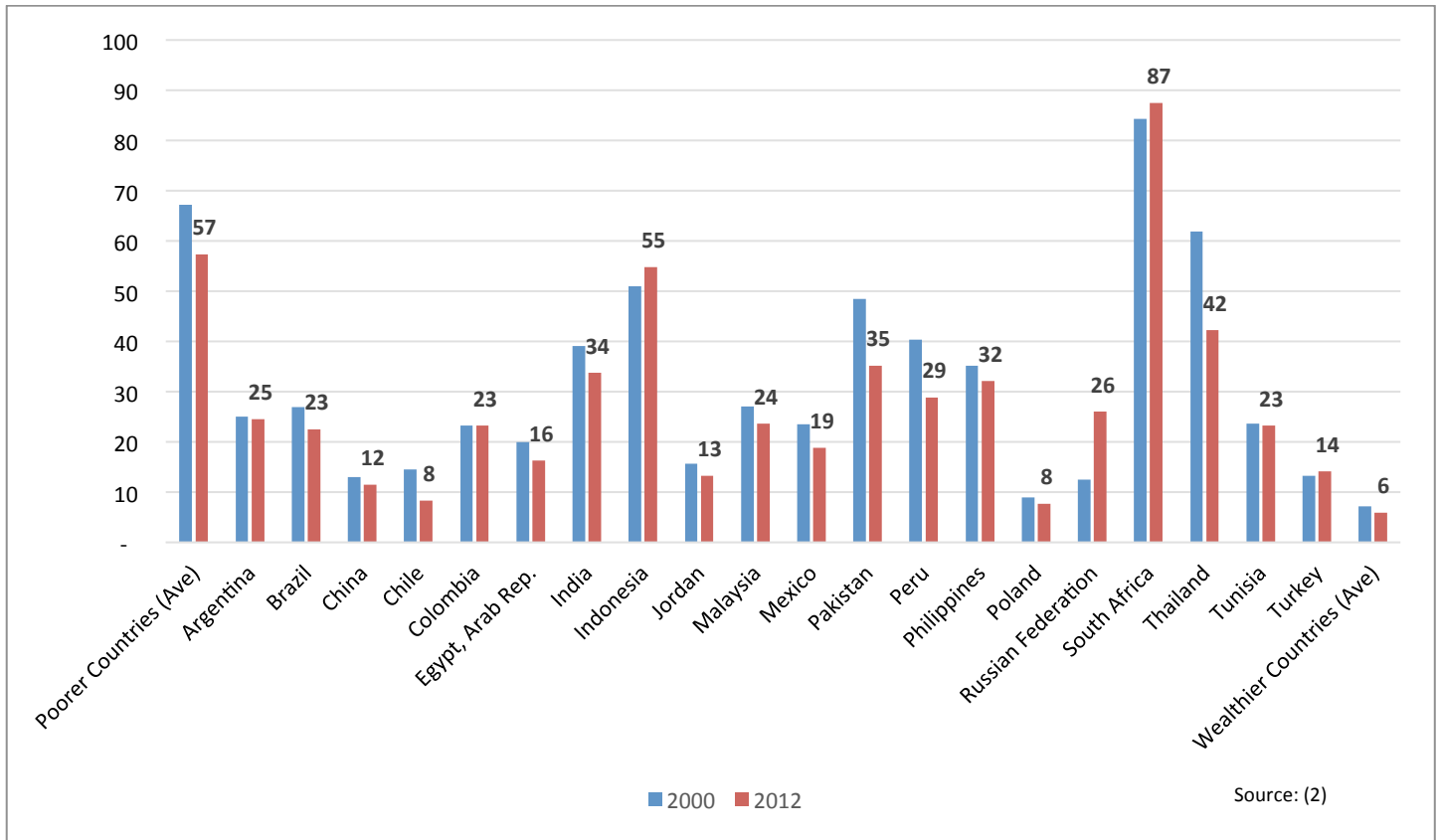

Figure 68: Life expectancy at birth, male (years), 1990-2011



Source: (2)

Figure 69: Cause of death, by communicable disease, ages 15-34, female (% of relevant age group), 2000 and 2012



Source: (2)

Figure 70: Cause of death, by communicable diseases, ages 15-34, male (% of relevant age group), 2000 and 2012

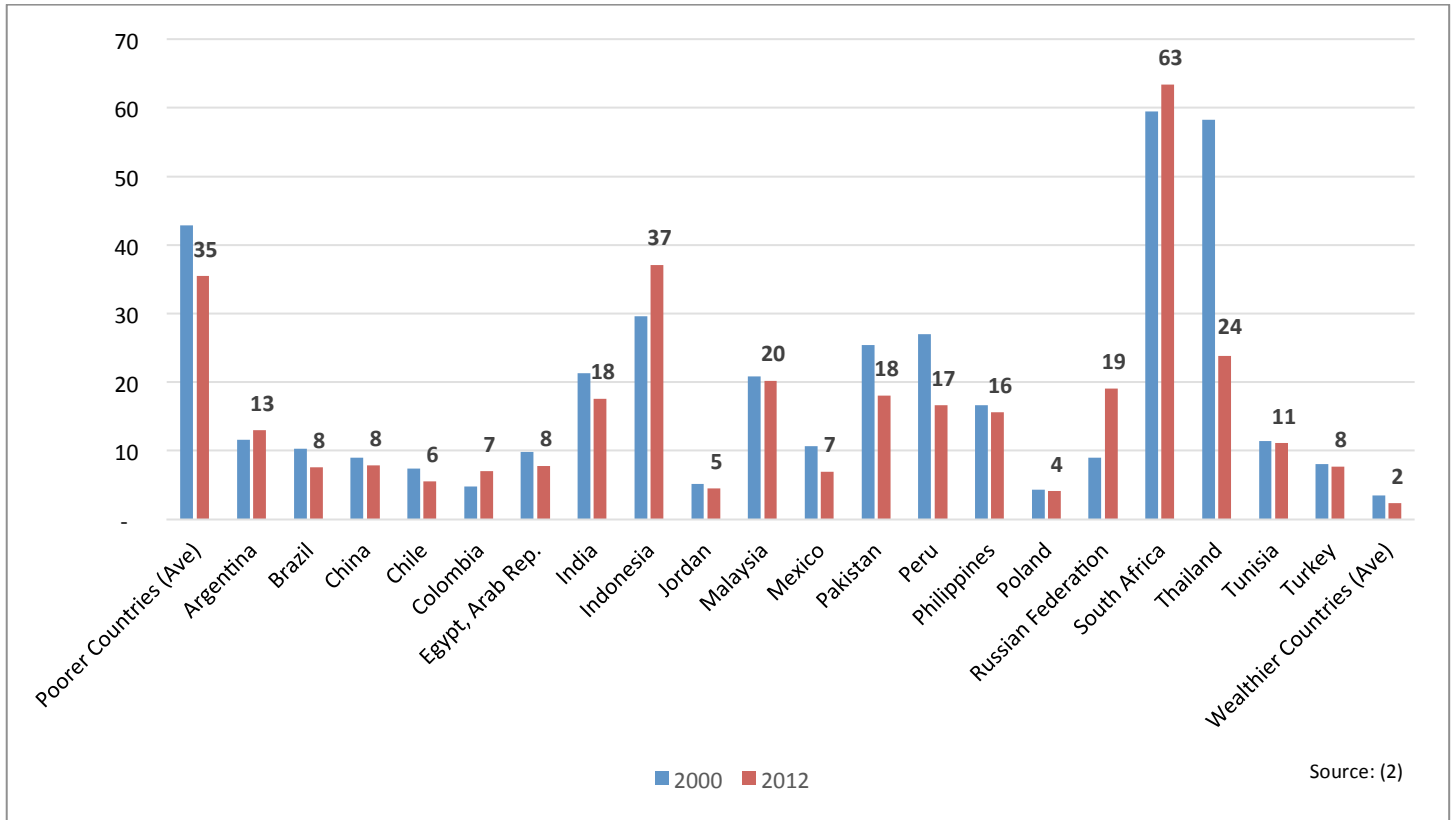

Figure 71: Cause of death, by injury, ages 15-34, female (% of relevant age group), 2000 and 2012

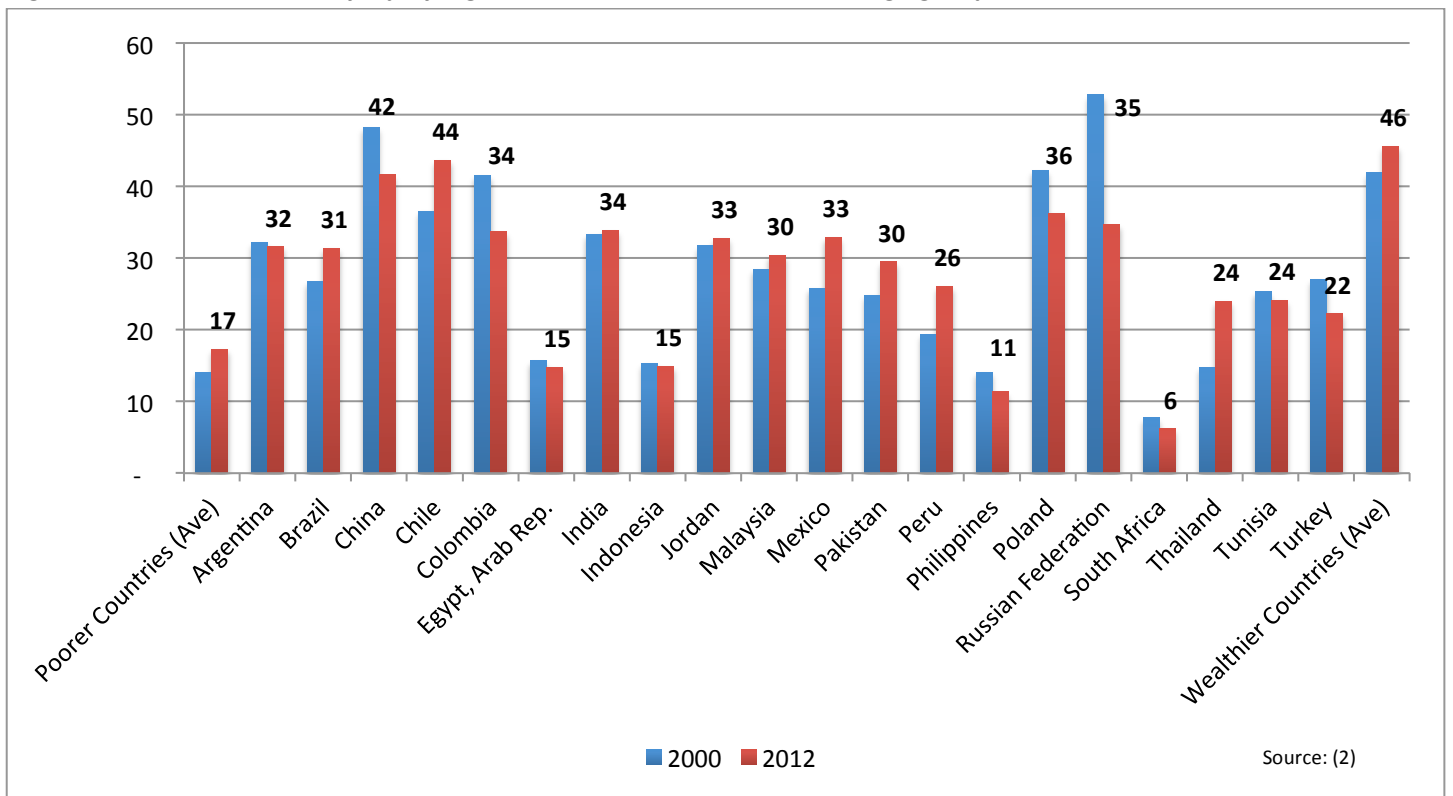

Figure 72: Cause of death, by injury, ages 15-34, male (% of relevant age group), 2000 and 2012

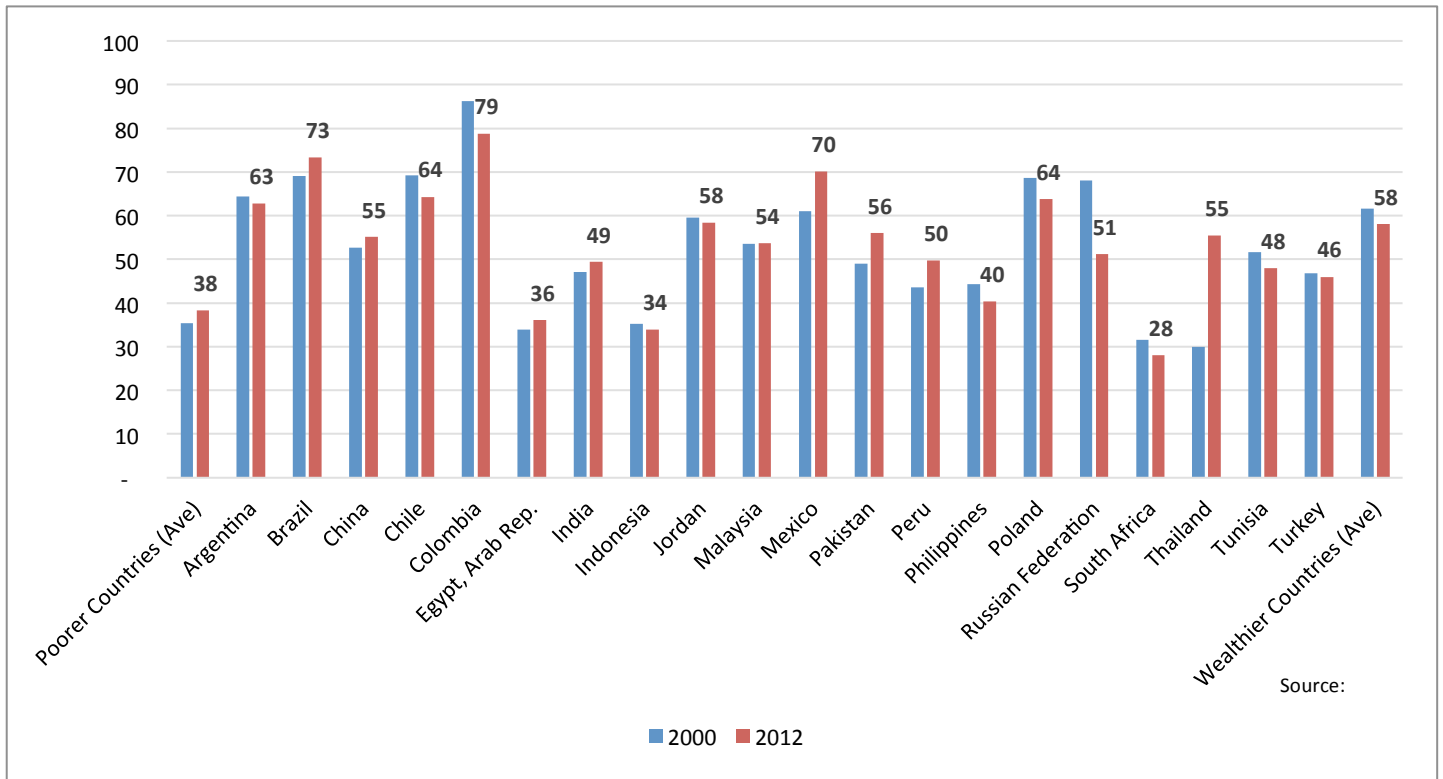

Figure 73: Cause of death, by communicable illness, ages 15-34, female (% of relevant age group), 2000 and 2012

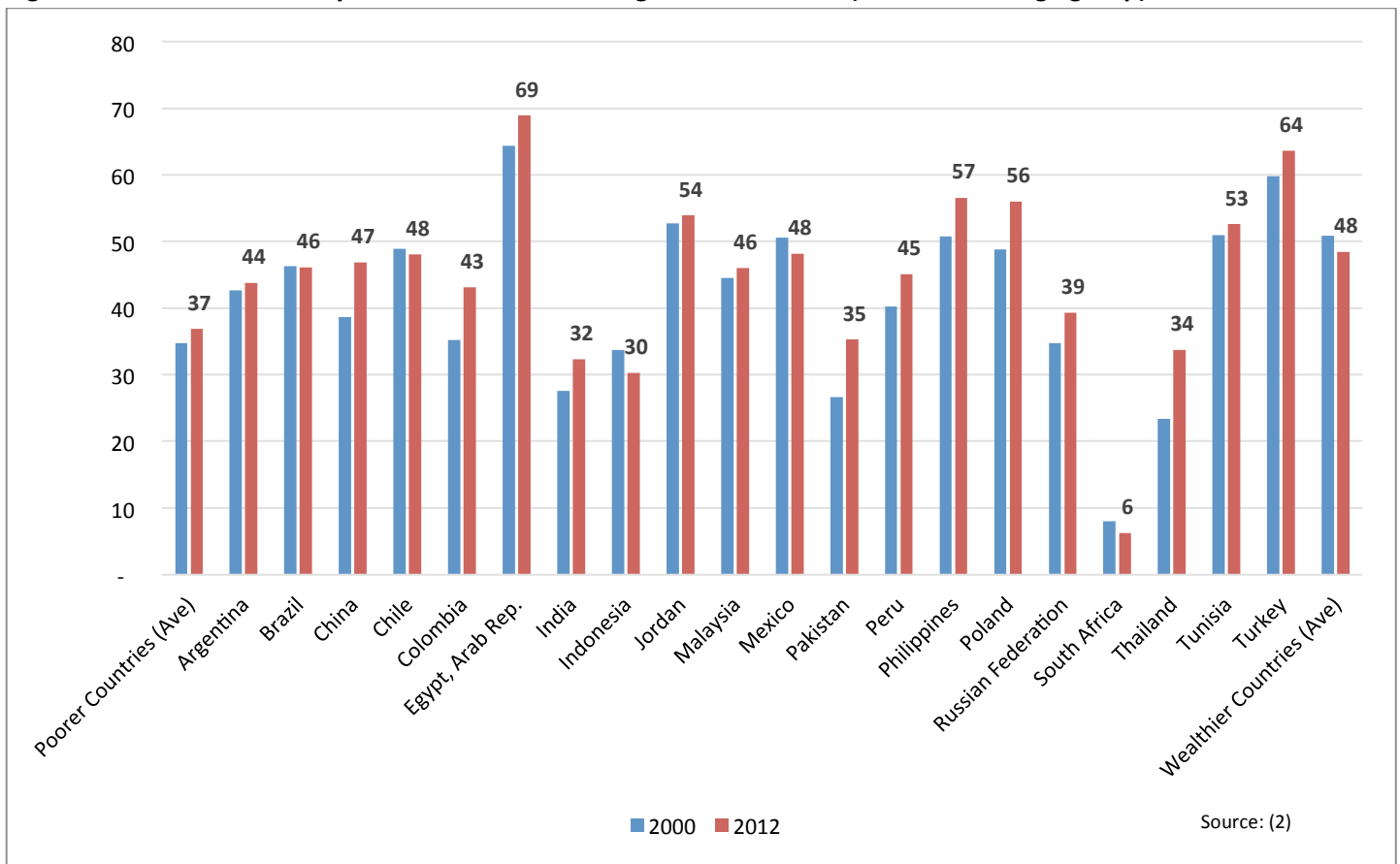

Figure 74: Cause of death, by communicable illness, ages 15-34, male (% of relevant age group), 2000 and 2012

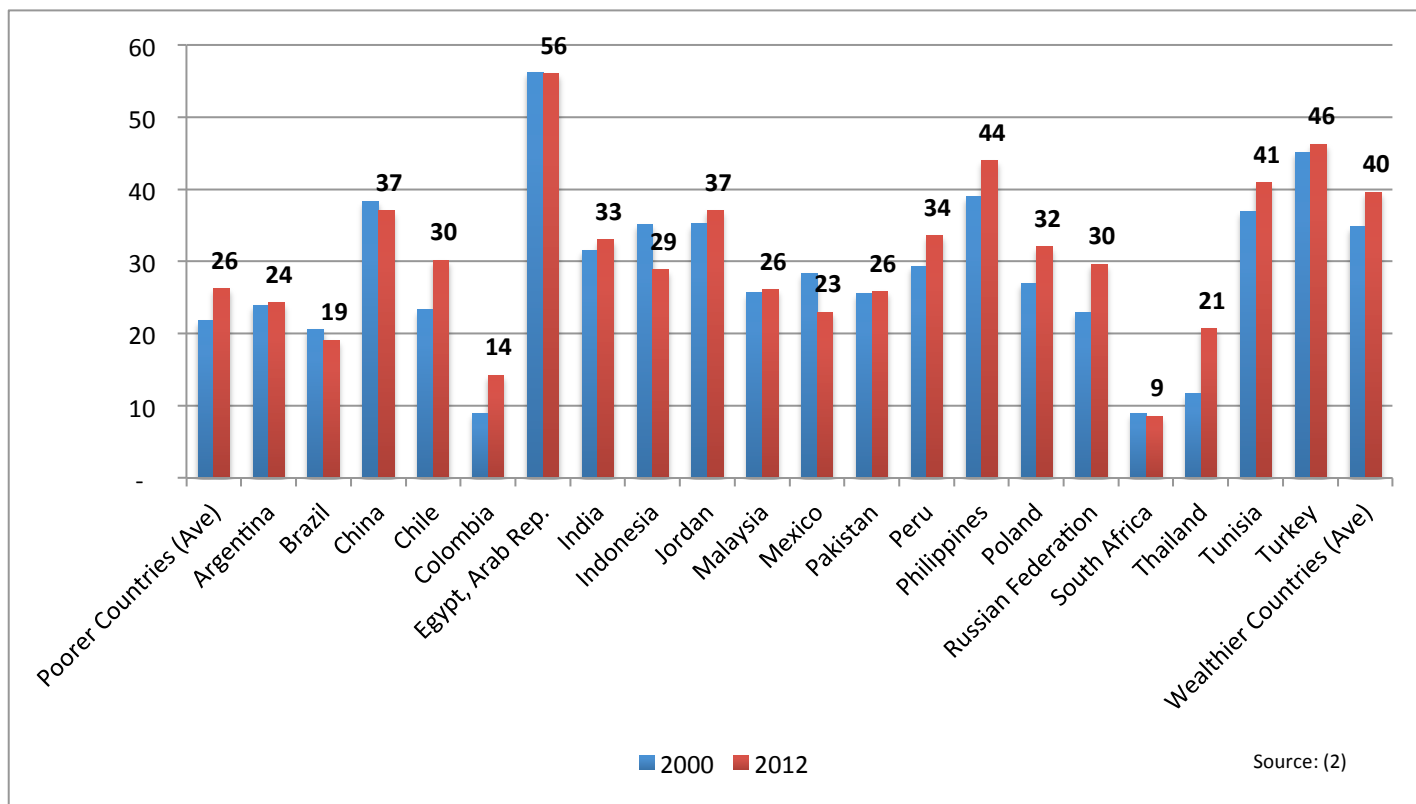

Figure 75: Prevalence of HIV, female (% ages 15-24), 1990-2014

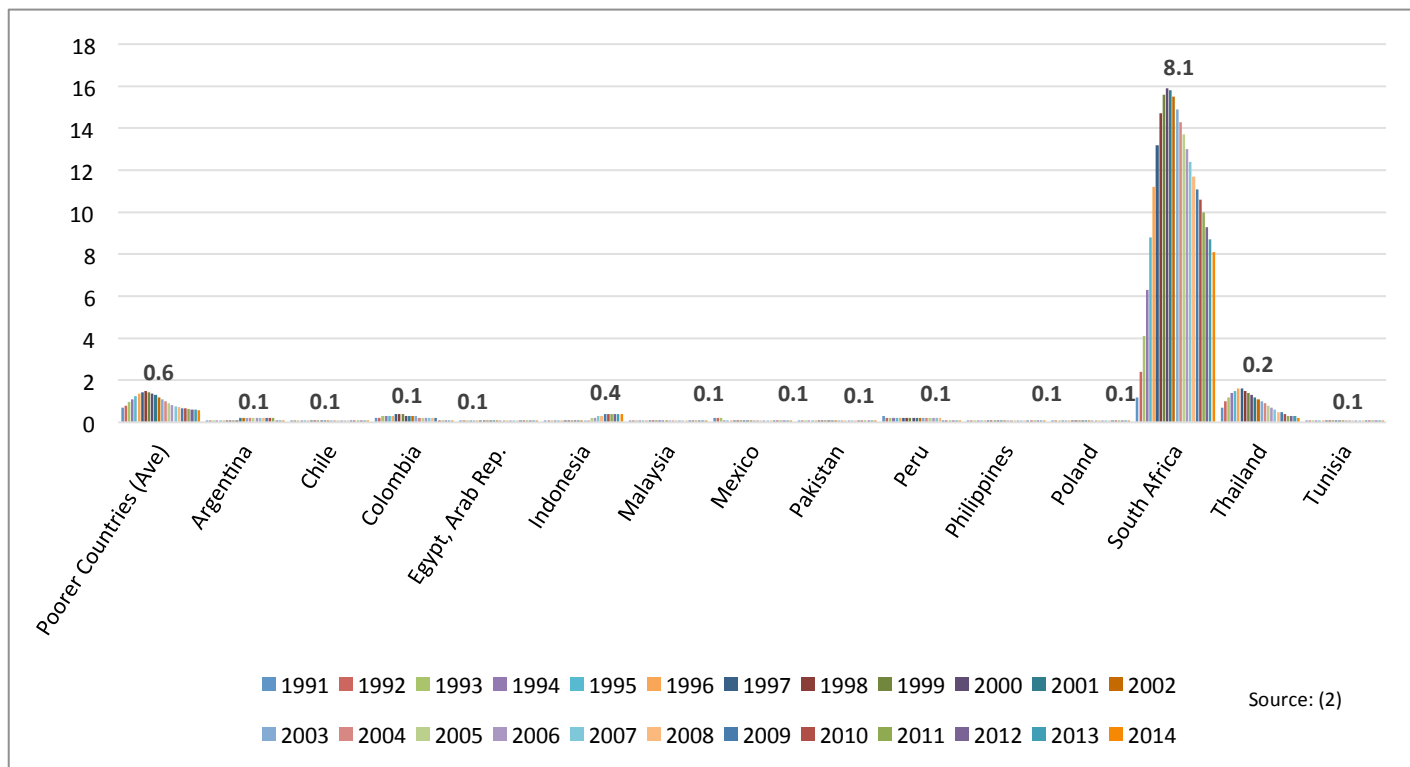
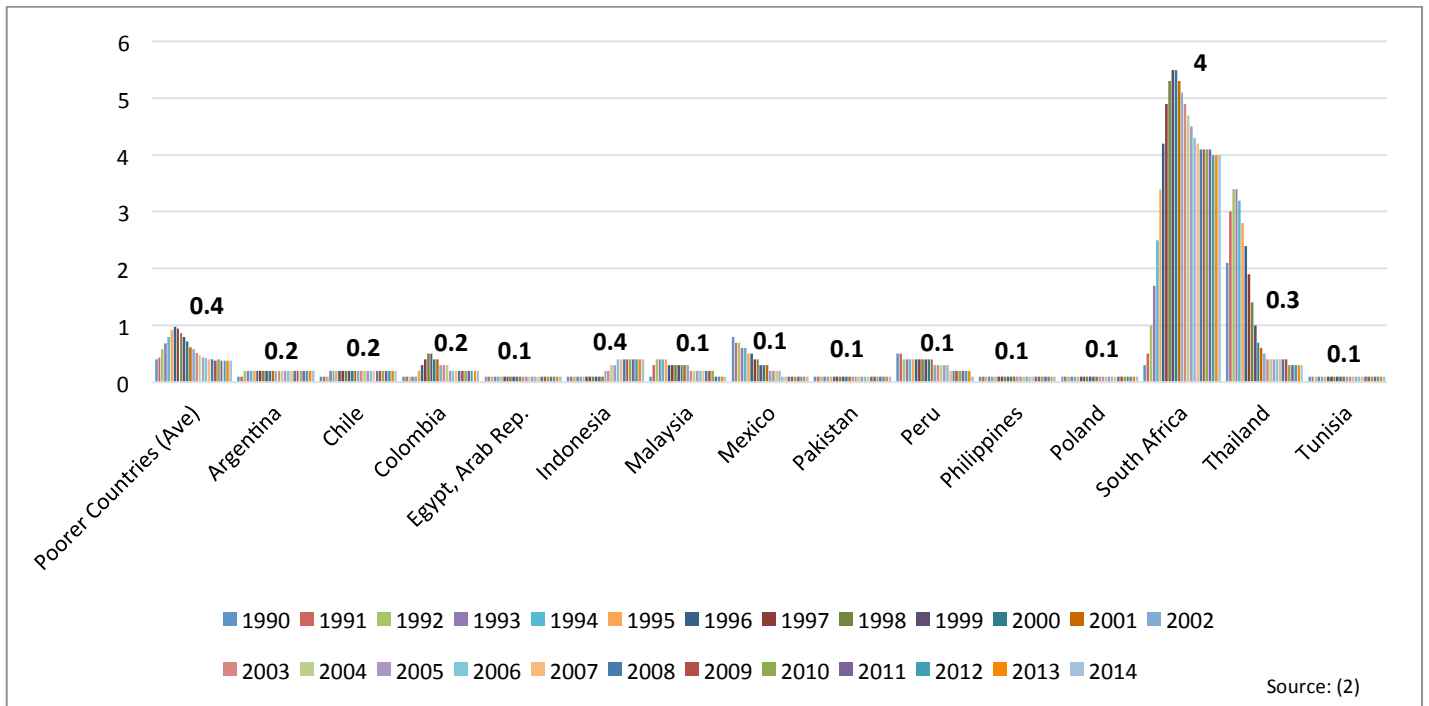

Figure 76: Prevalence of HIV, male (% ages 15-24), 1990-2014



4.2 Economic Data

Figure 77: Employment to population ratio, ages 15-24, female, 1991-2013

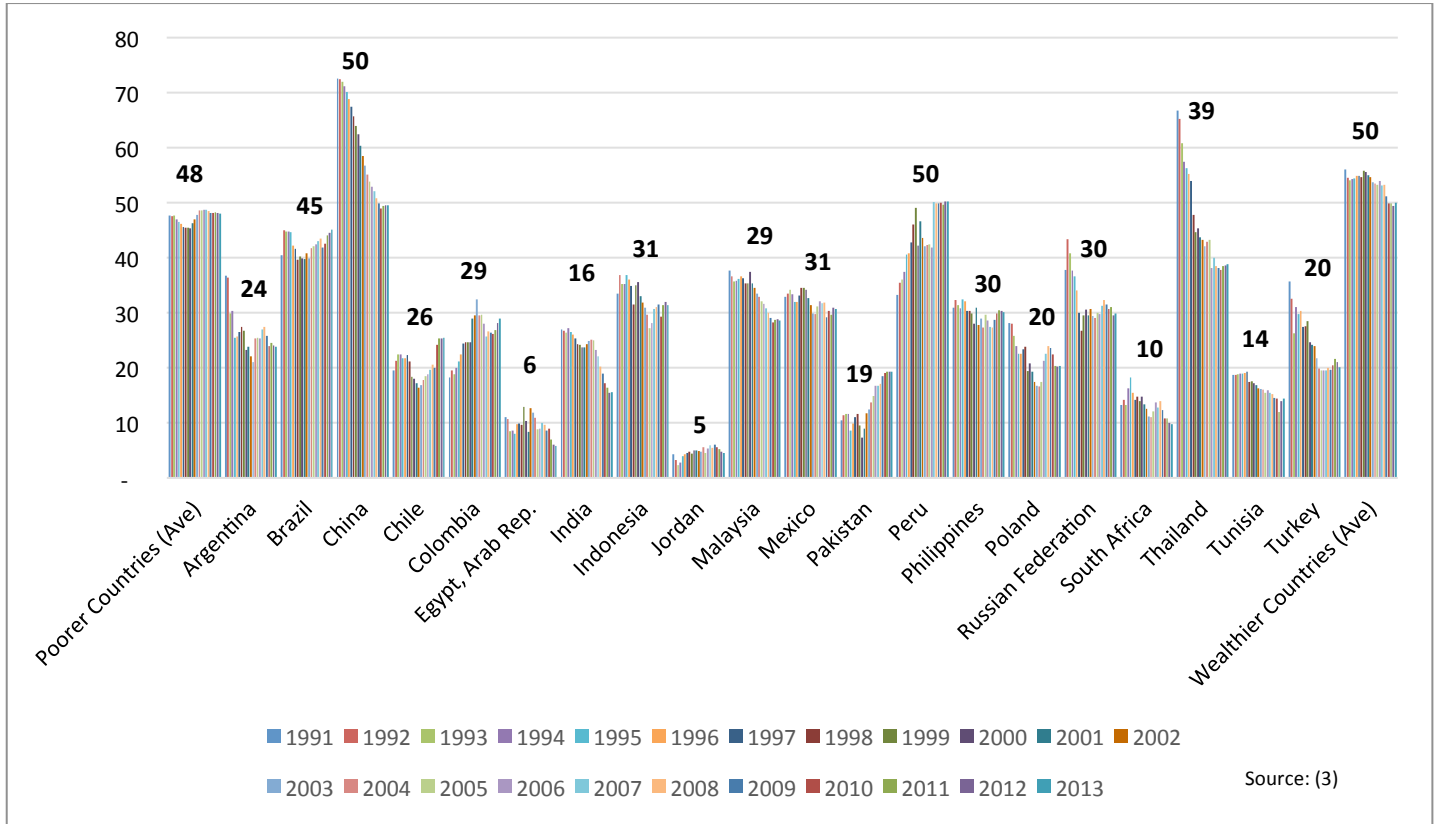

Figure 78: Employment to population ratio, ages 15-24, male, 1991-2013

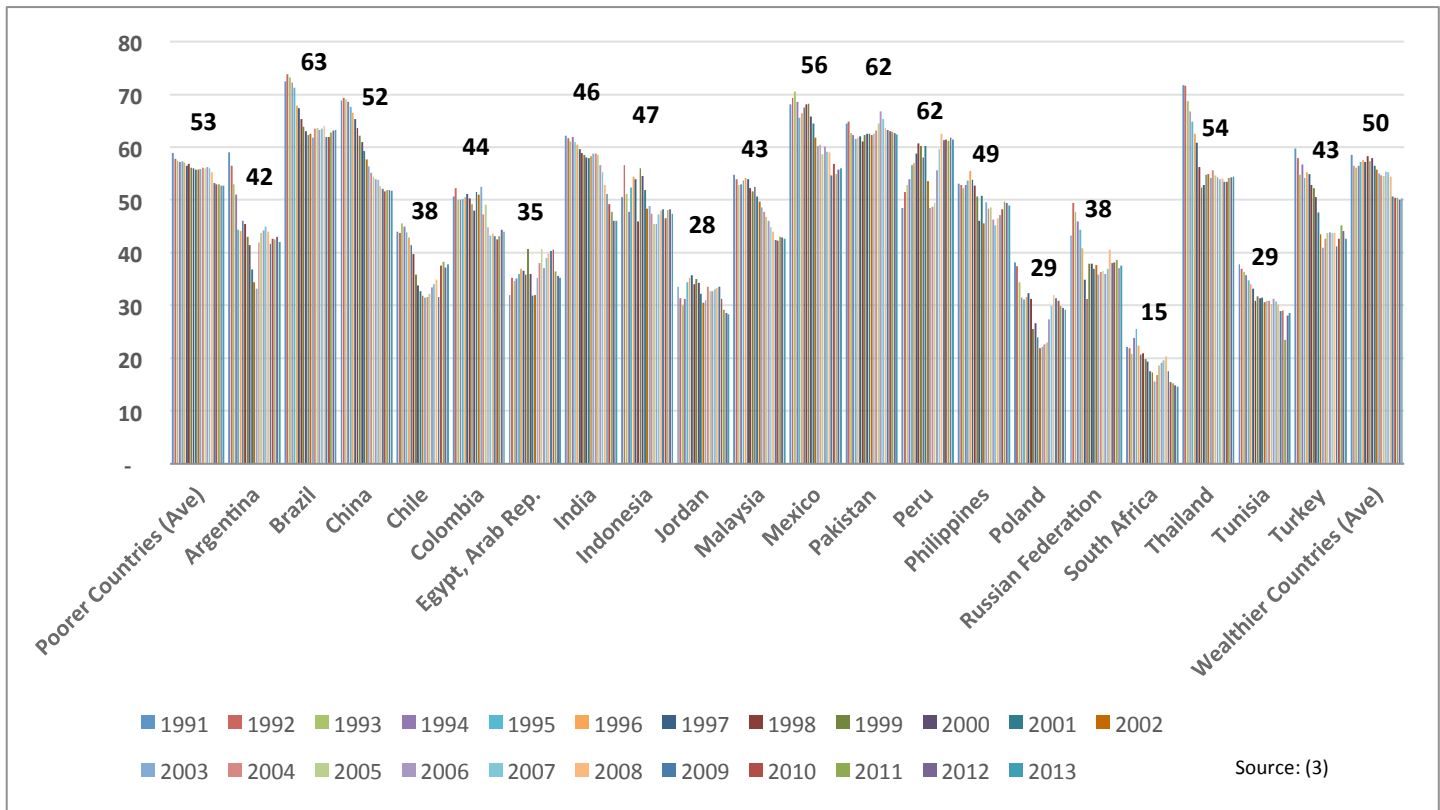

Figure 79: Unemployment, youth female (% of female labour force ages 15-24), 1991-2013

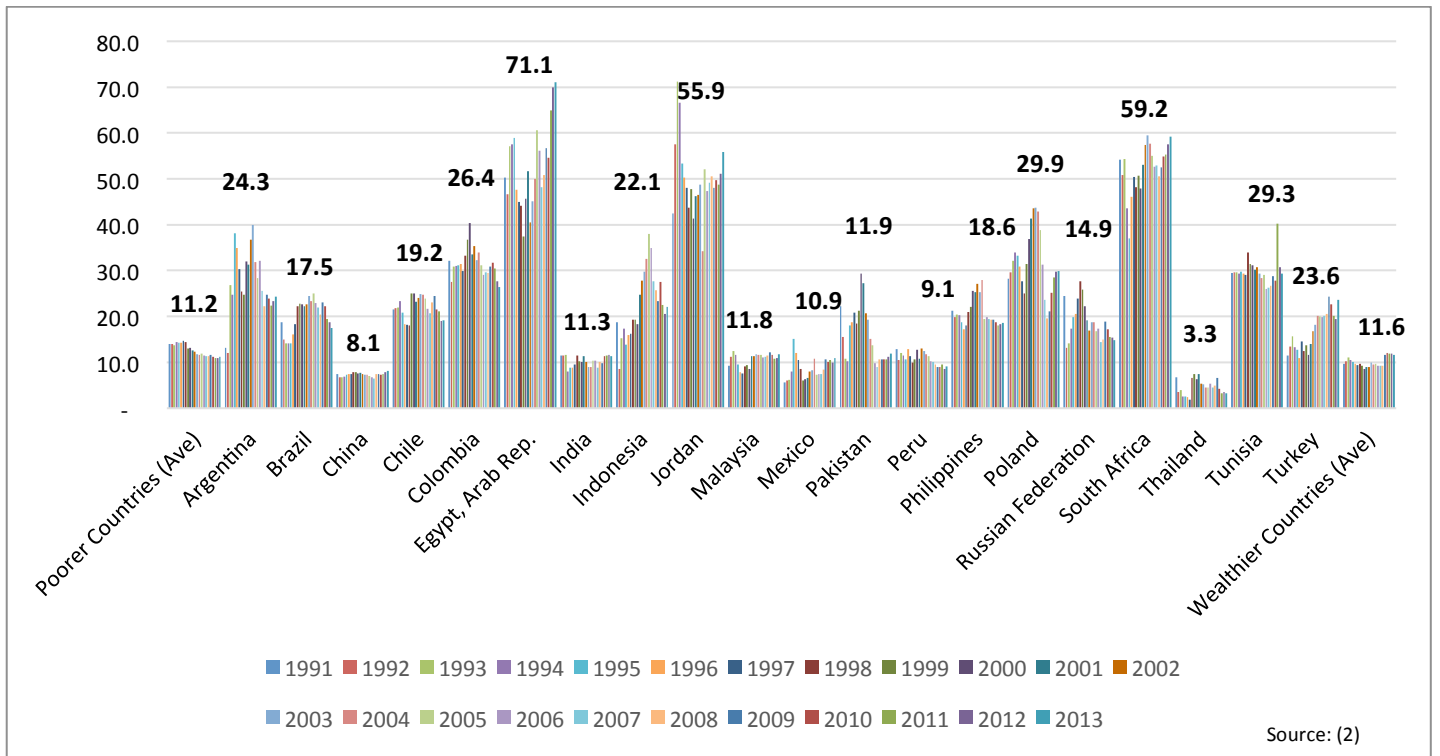

Figure 80: Unemployment, youth male (% of male labour force ages 15-24), 1991-2013

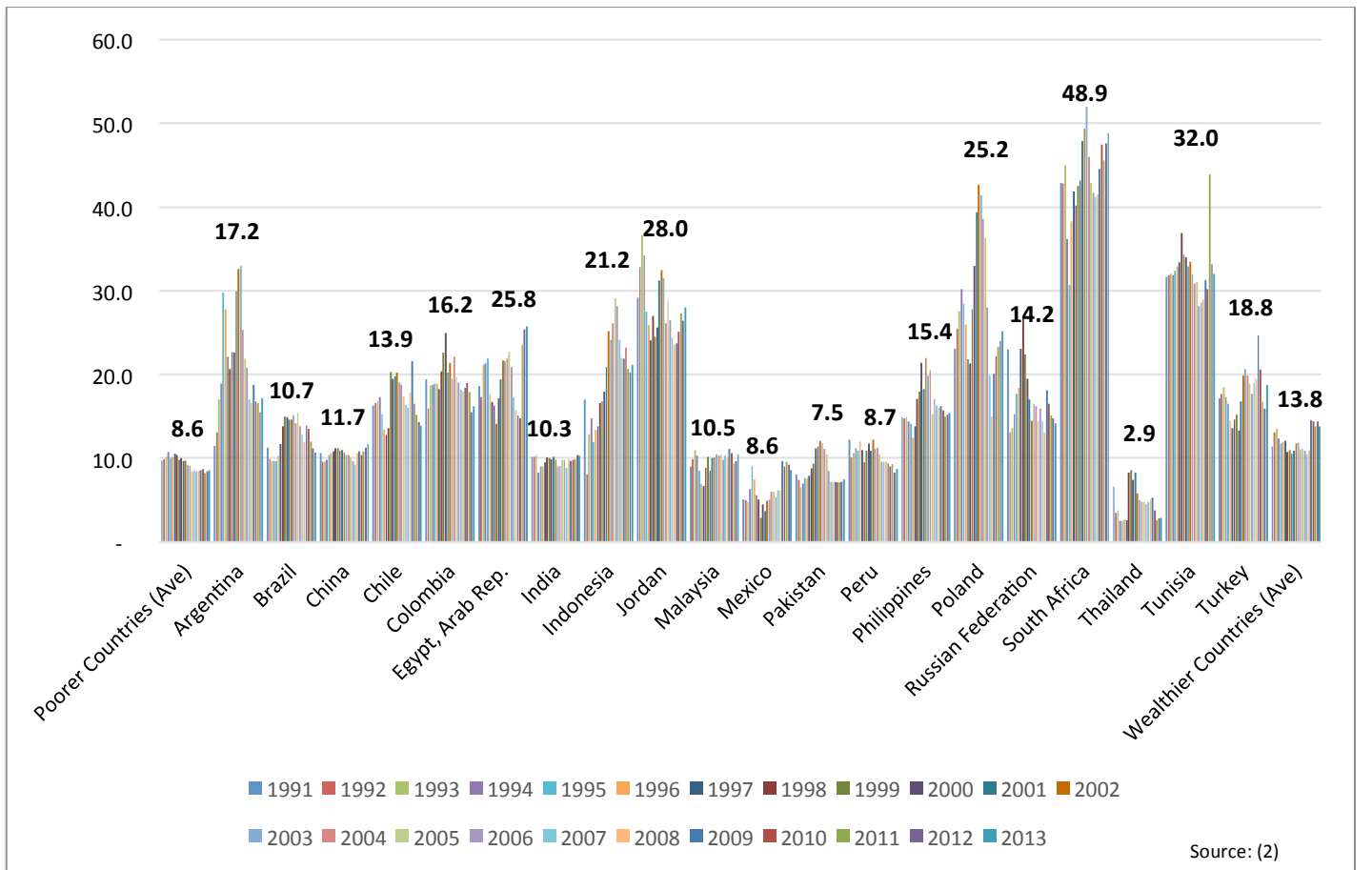

Figure 81: Ratio of female to male youth unemployment rate (% ages 15-24), 1991-2013

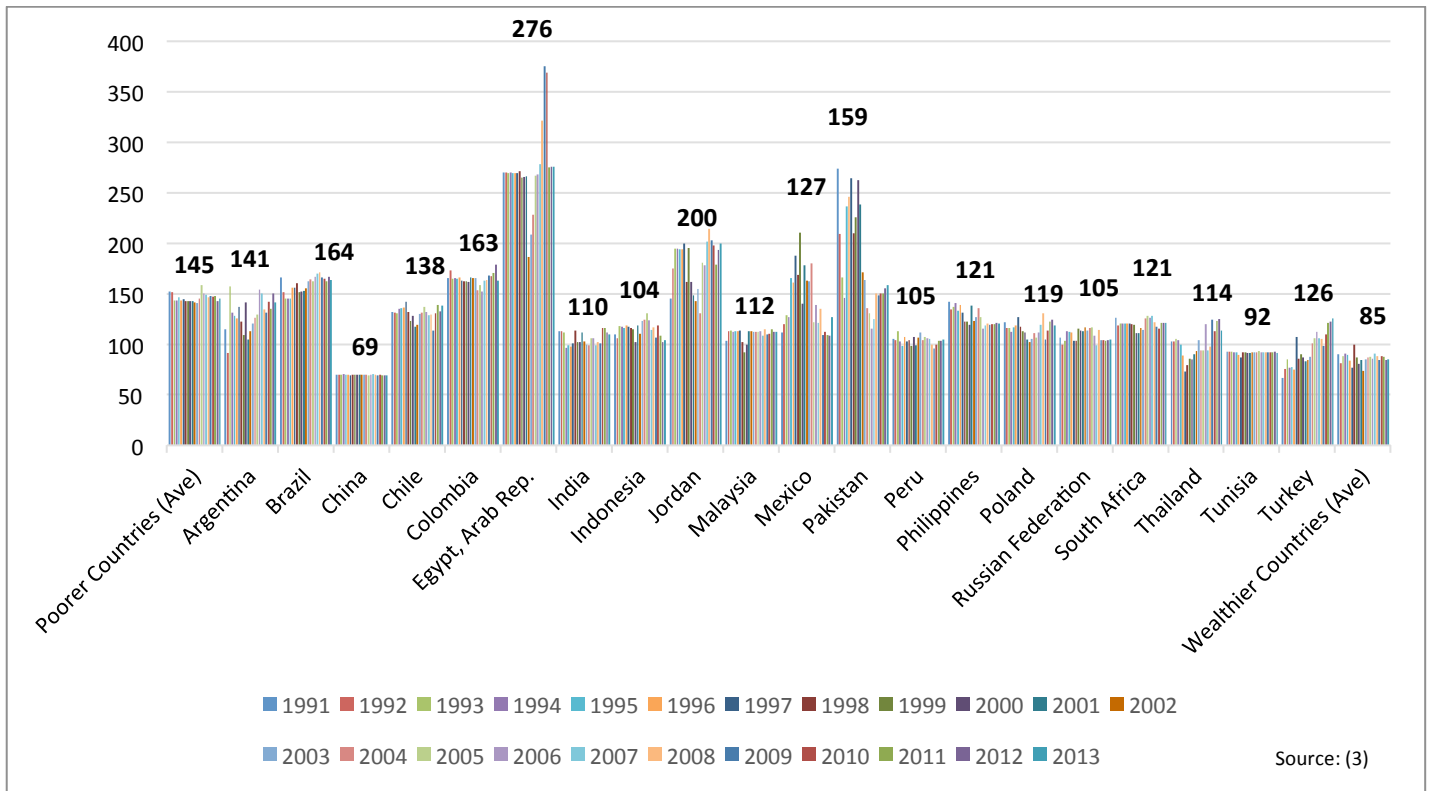

Figure 82: Labour force participation rates for 15-24, total (% of ages 15-24), 1990-2013

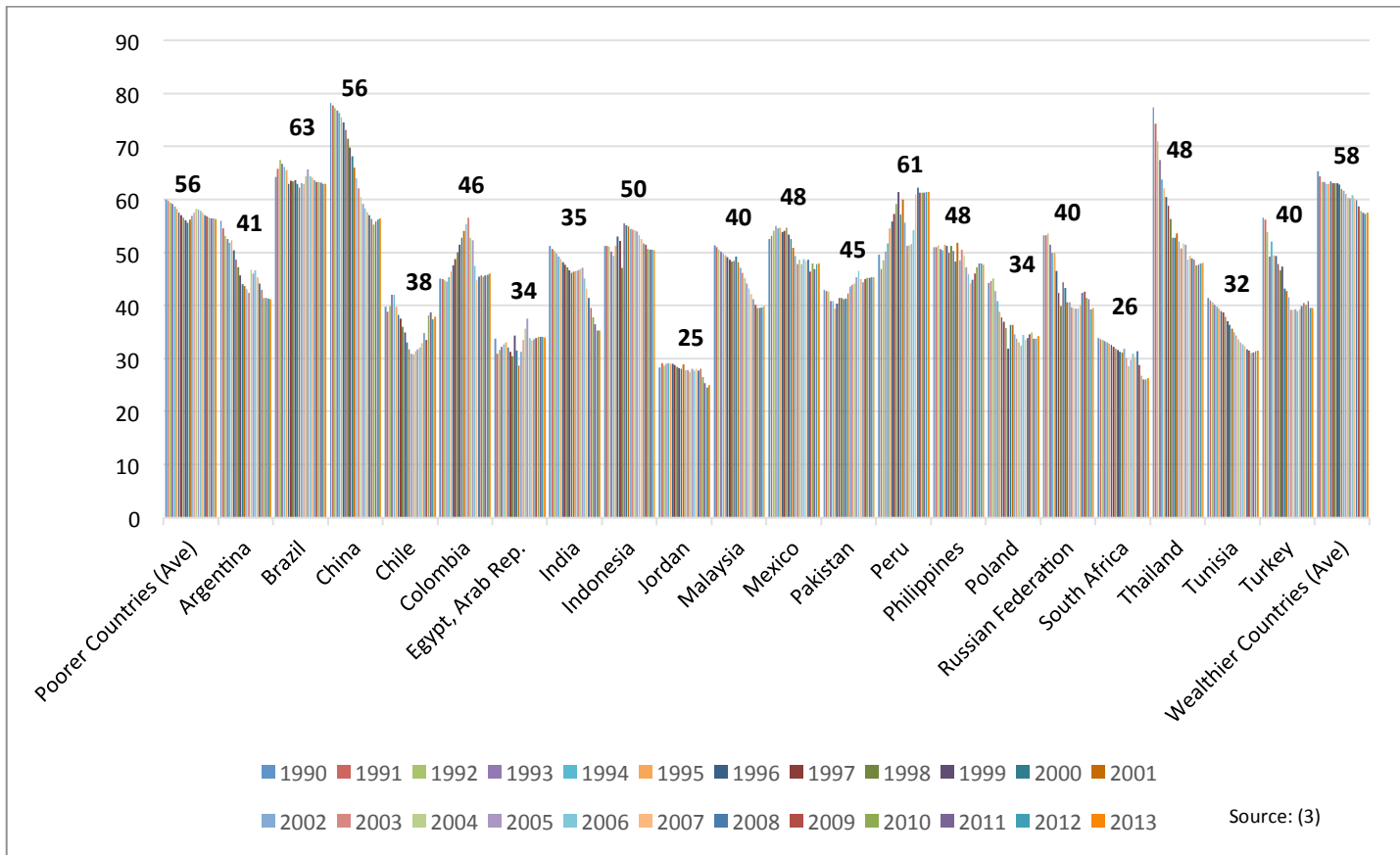

Figure 83: Age dependency ratio, young, 1990-2013

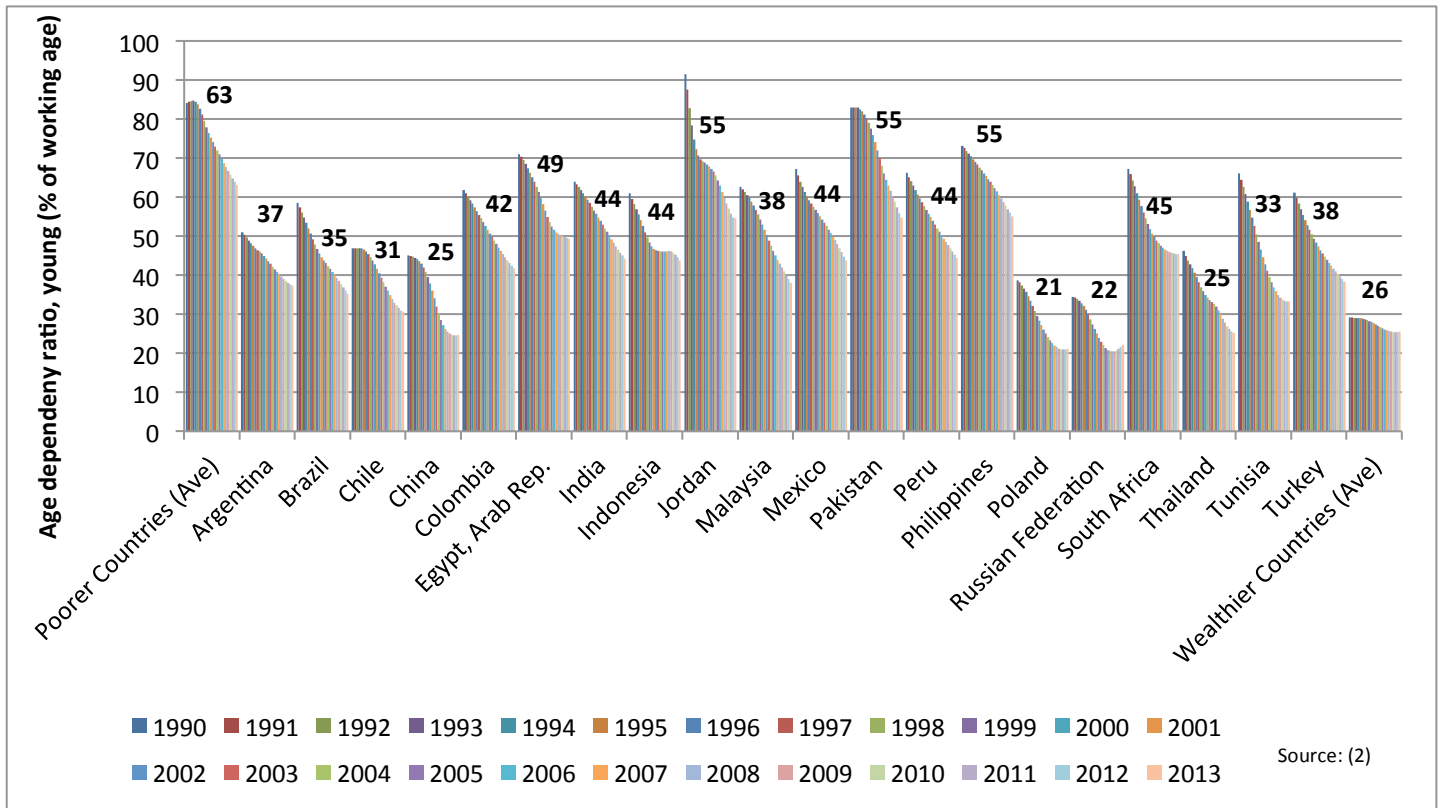

Figure 84: Age dependency ratio, old, 1990-2013

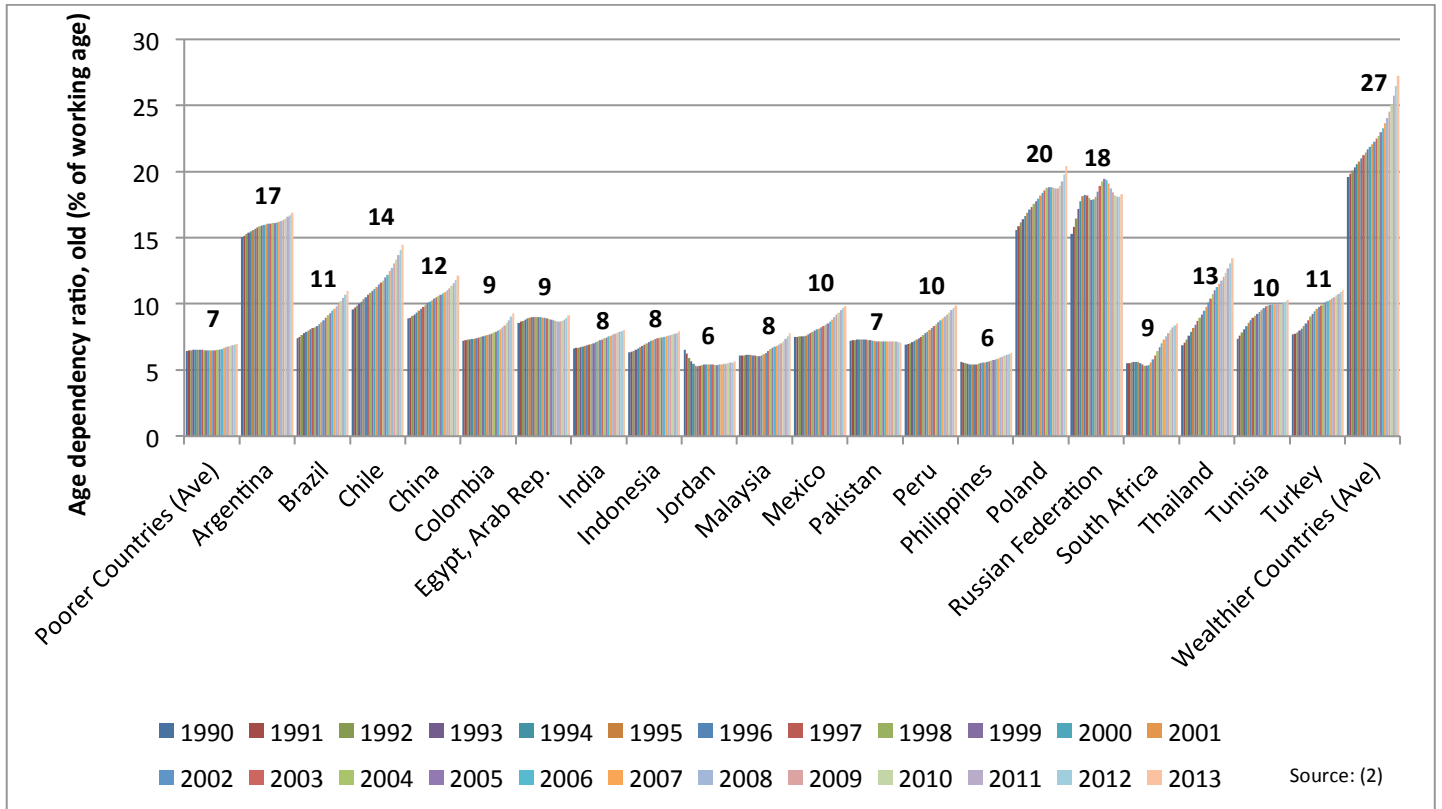
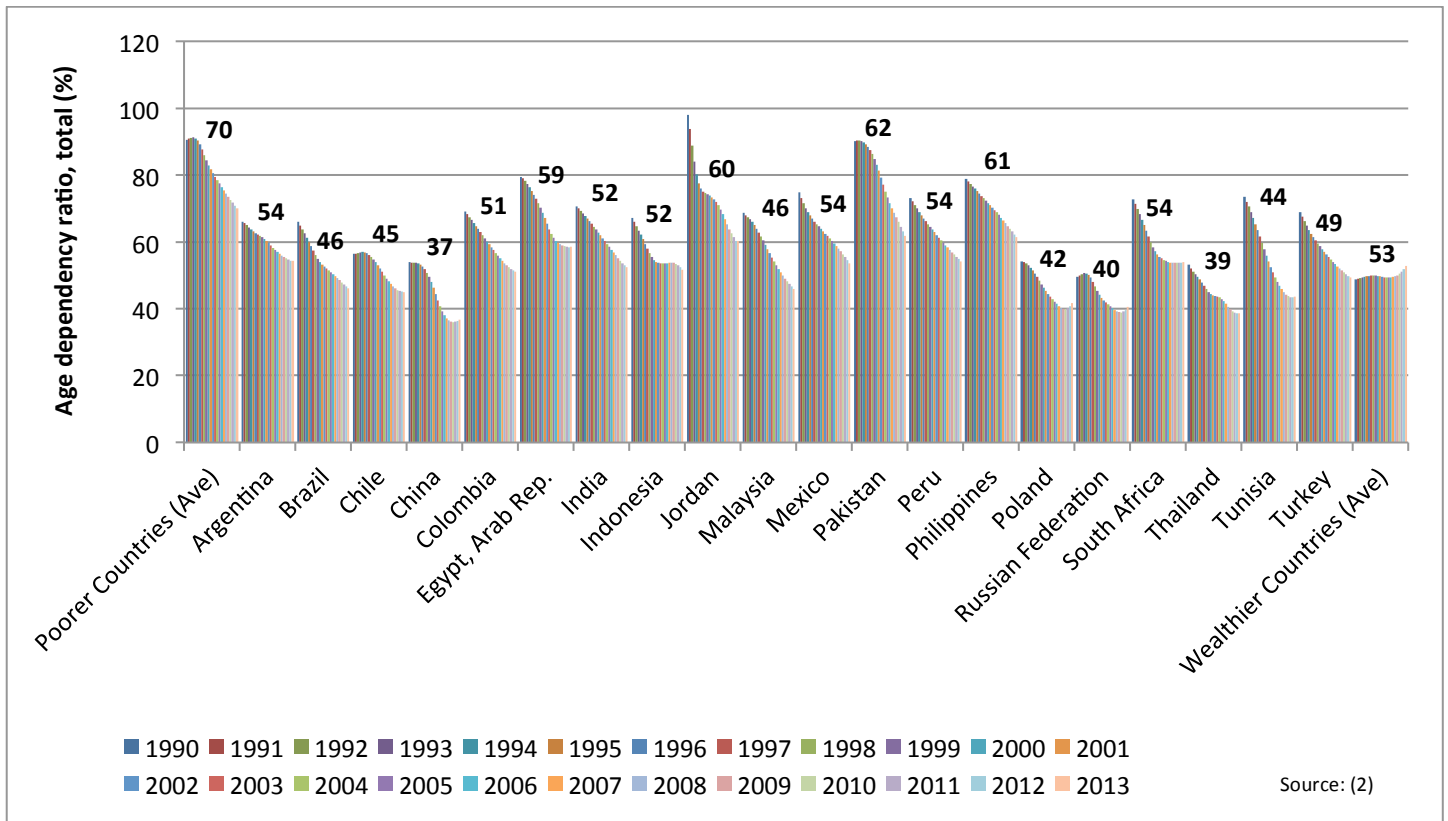

Figure 85: Age dependency ratio, total, 1990-2013



Source: (2)

4.3 Education Data

Figure 86: Government expenditure on education as a percentage of GDP, 1990-2013

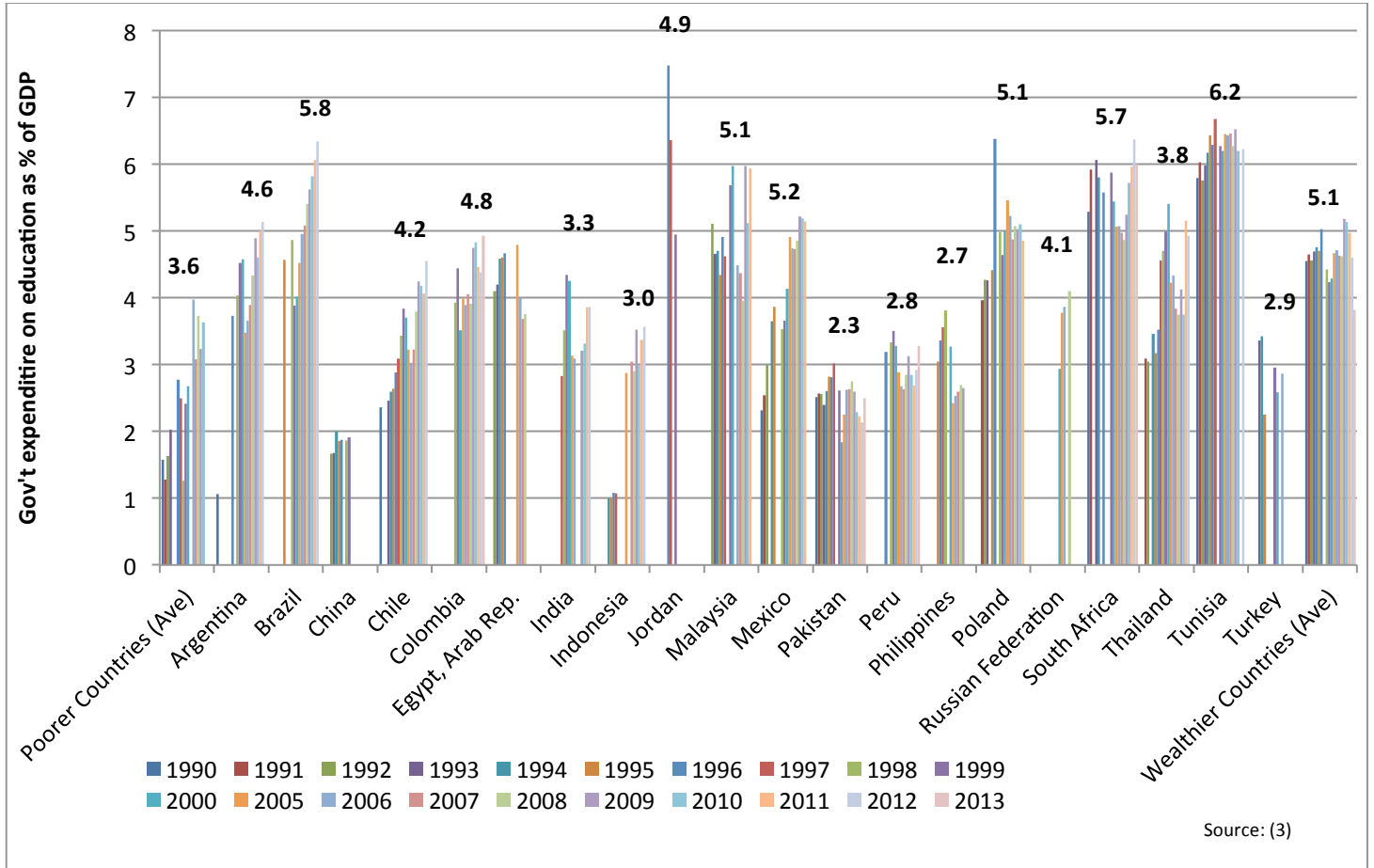

Source: (3)

Figure 87: Share of youth not in education, employment, or training, female (% of female youth population), 2012

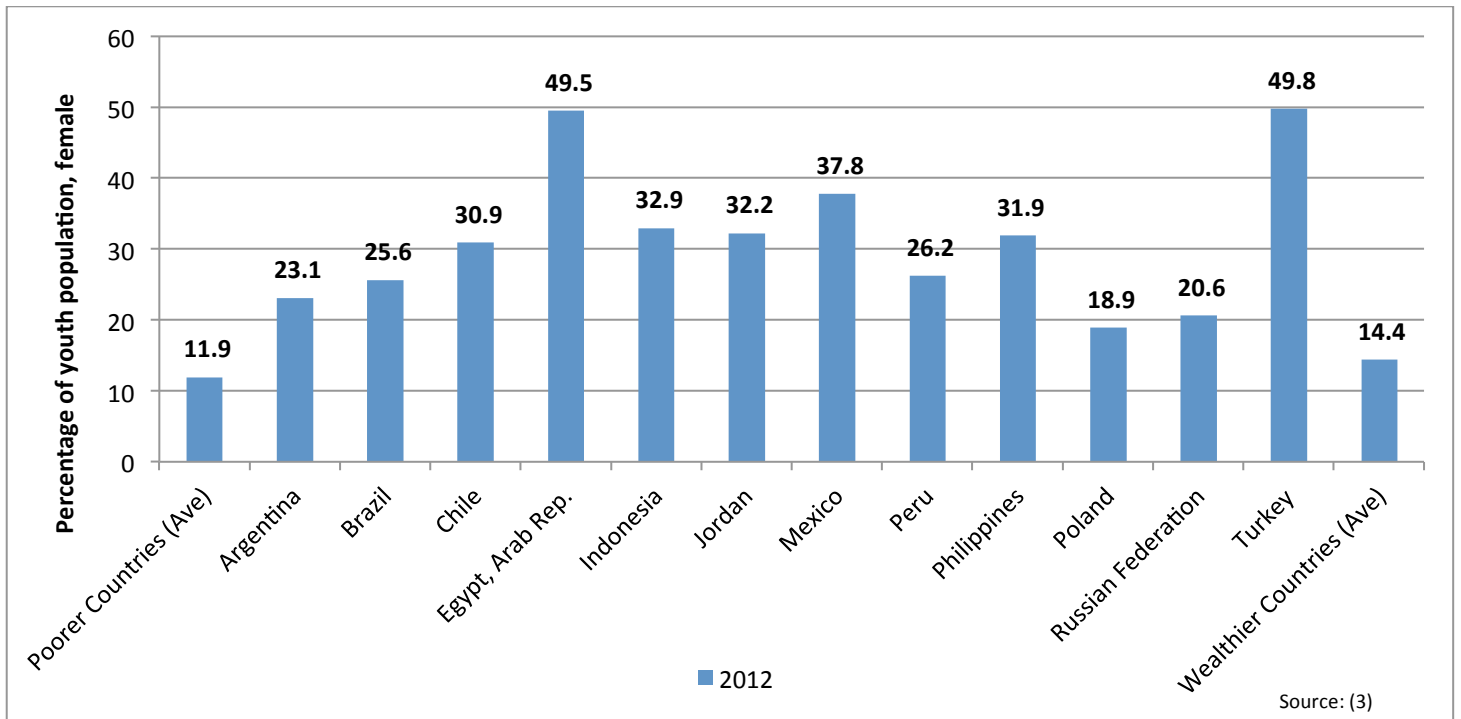

Source: (3)

Figure 88: Share of youth not in education, employment, or training, male (% of male youth population), 2012

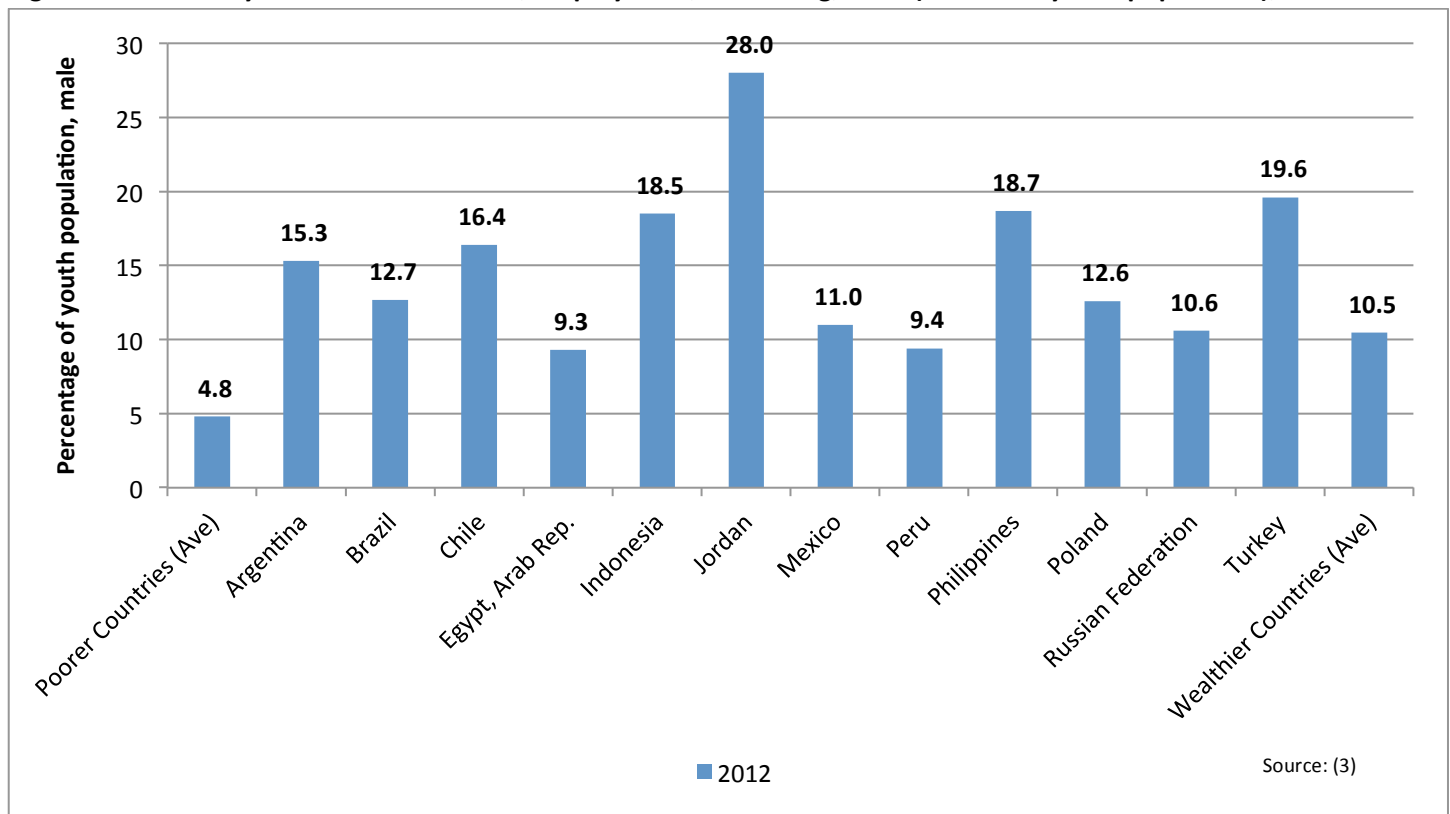

Figure 89: Share of youth not in education, employment, or training, total (% of total youth population), 2012

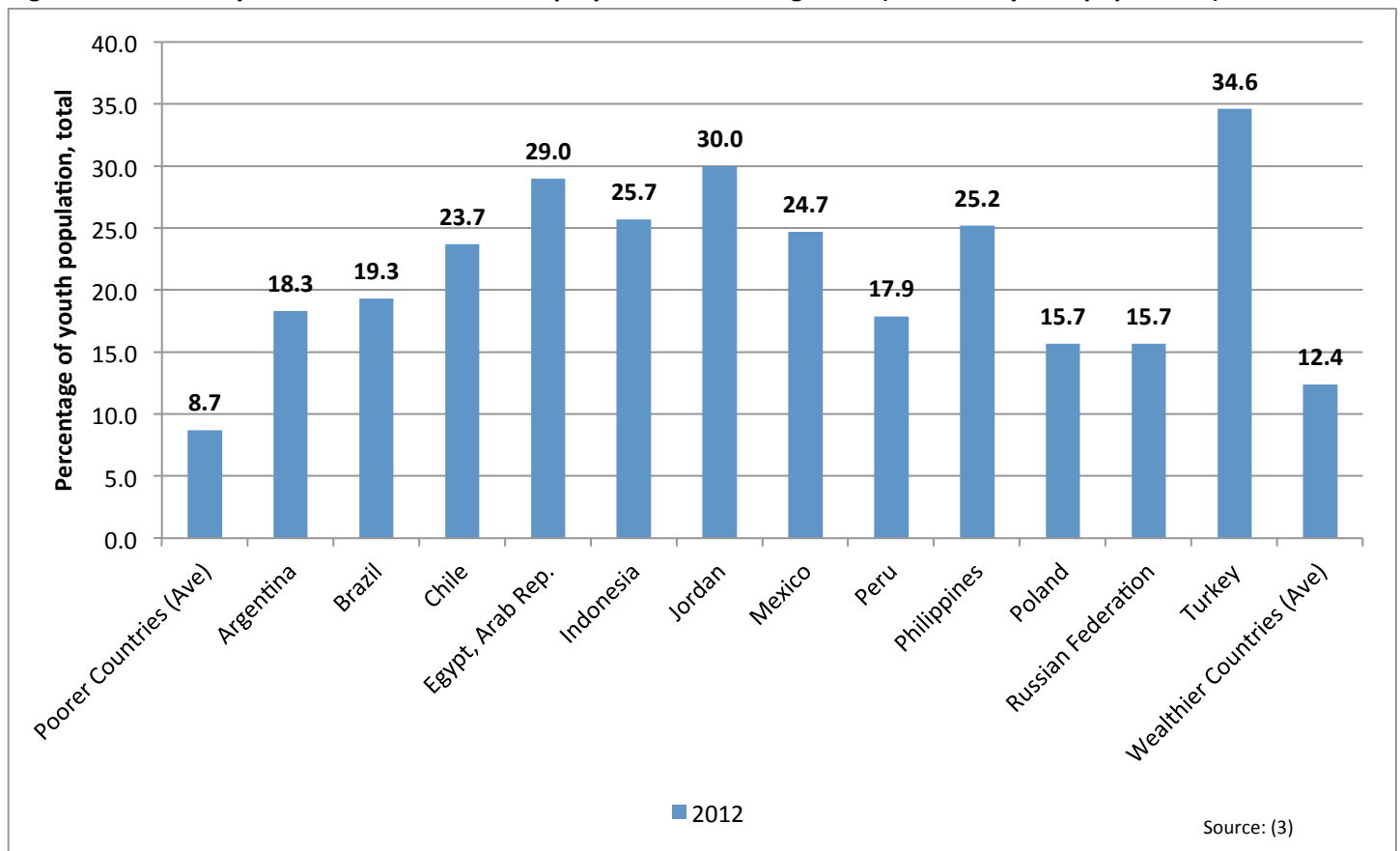

Figure 90: Youth literacy as a percentage of the total youth population, 1990-2013

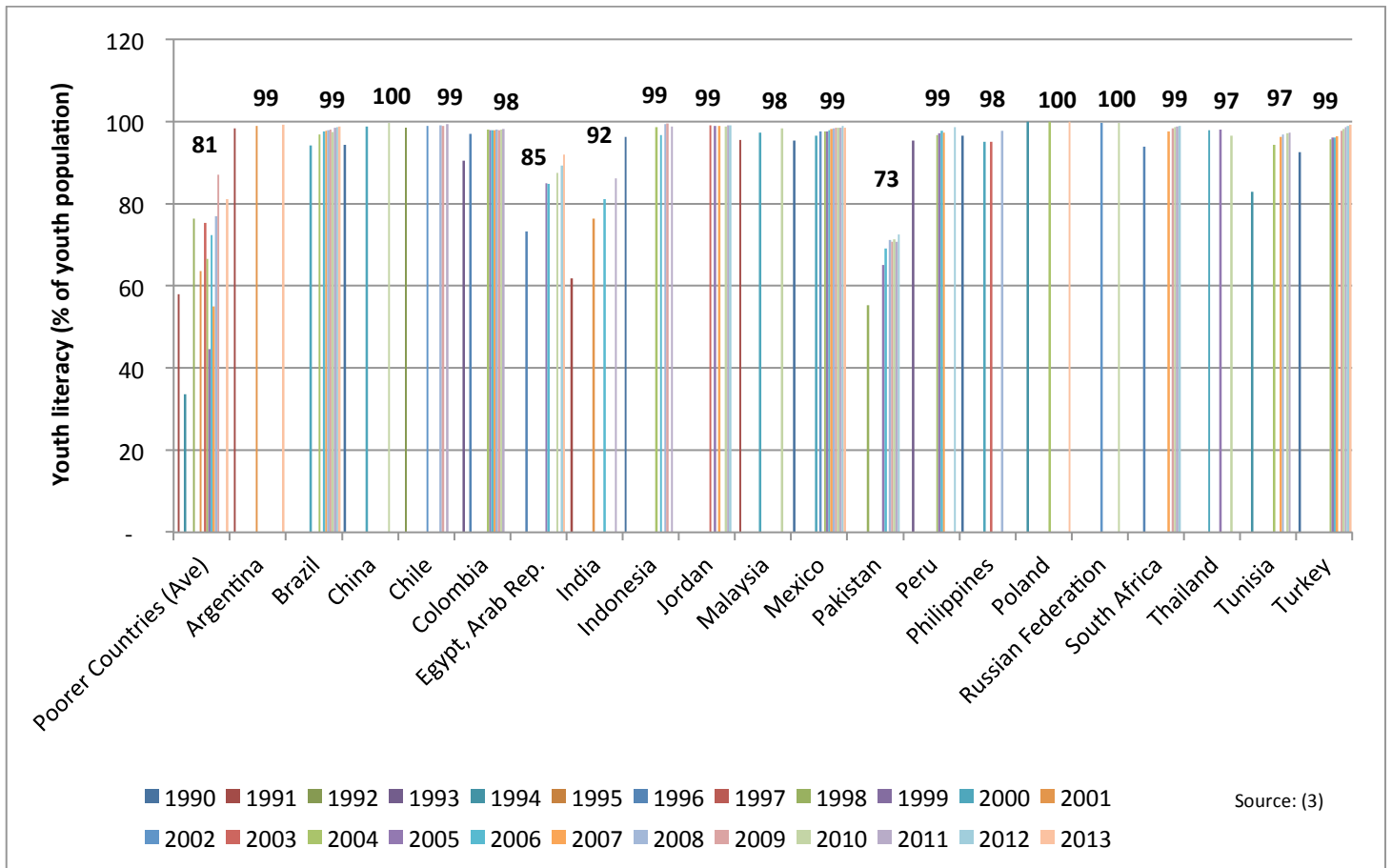

Figure 91: Duration of compulsory education (years), 1999-2014

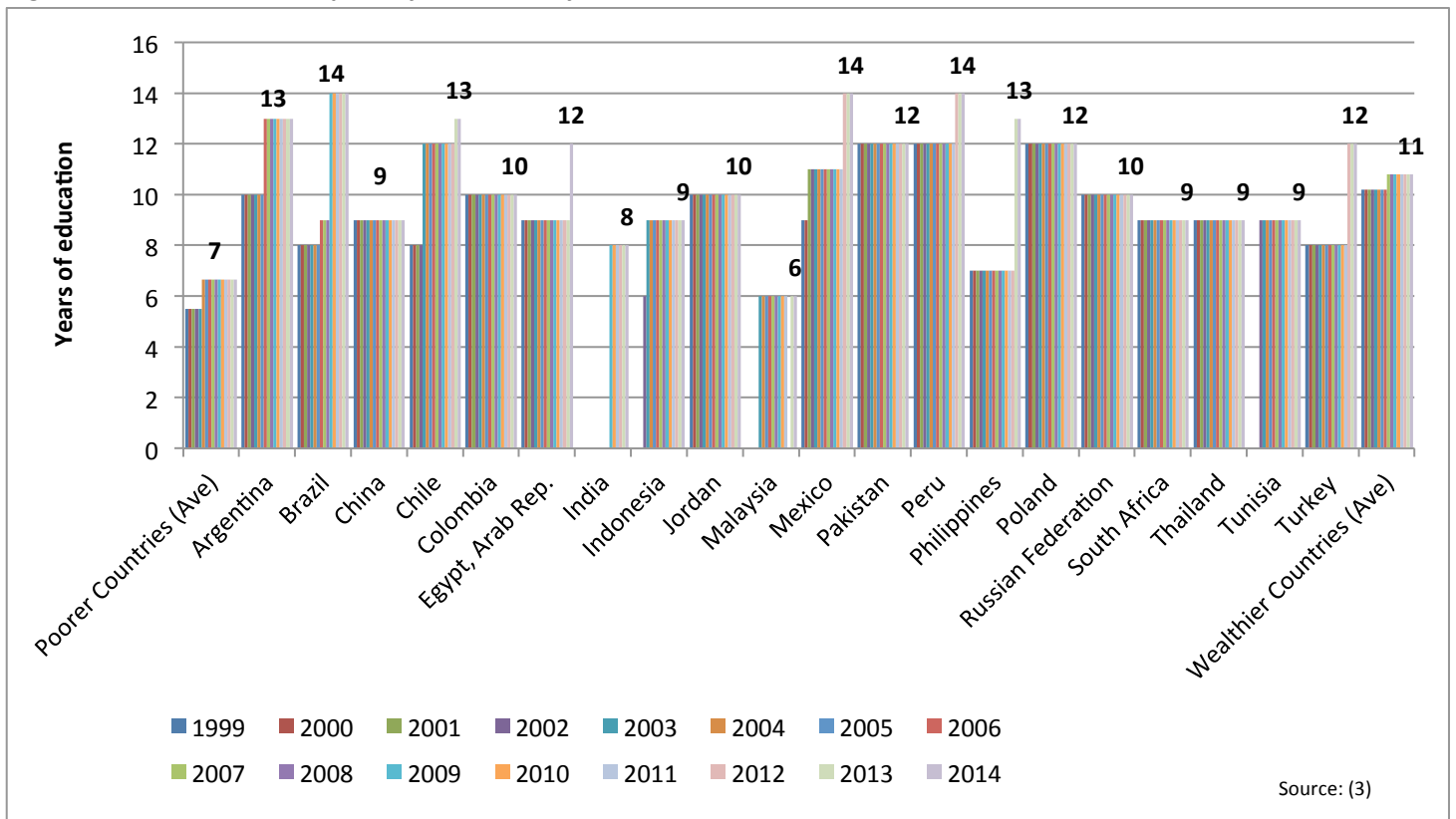

Figure 92: Percentage of graduates from tertiary education graduating from Agriculture programmes, 1999-2013

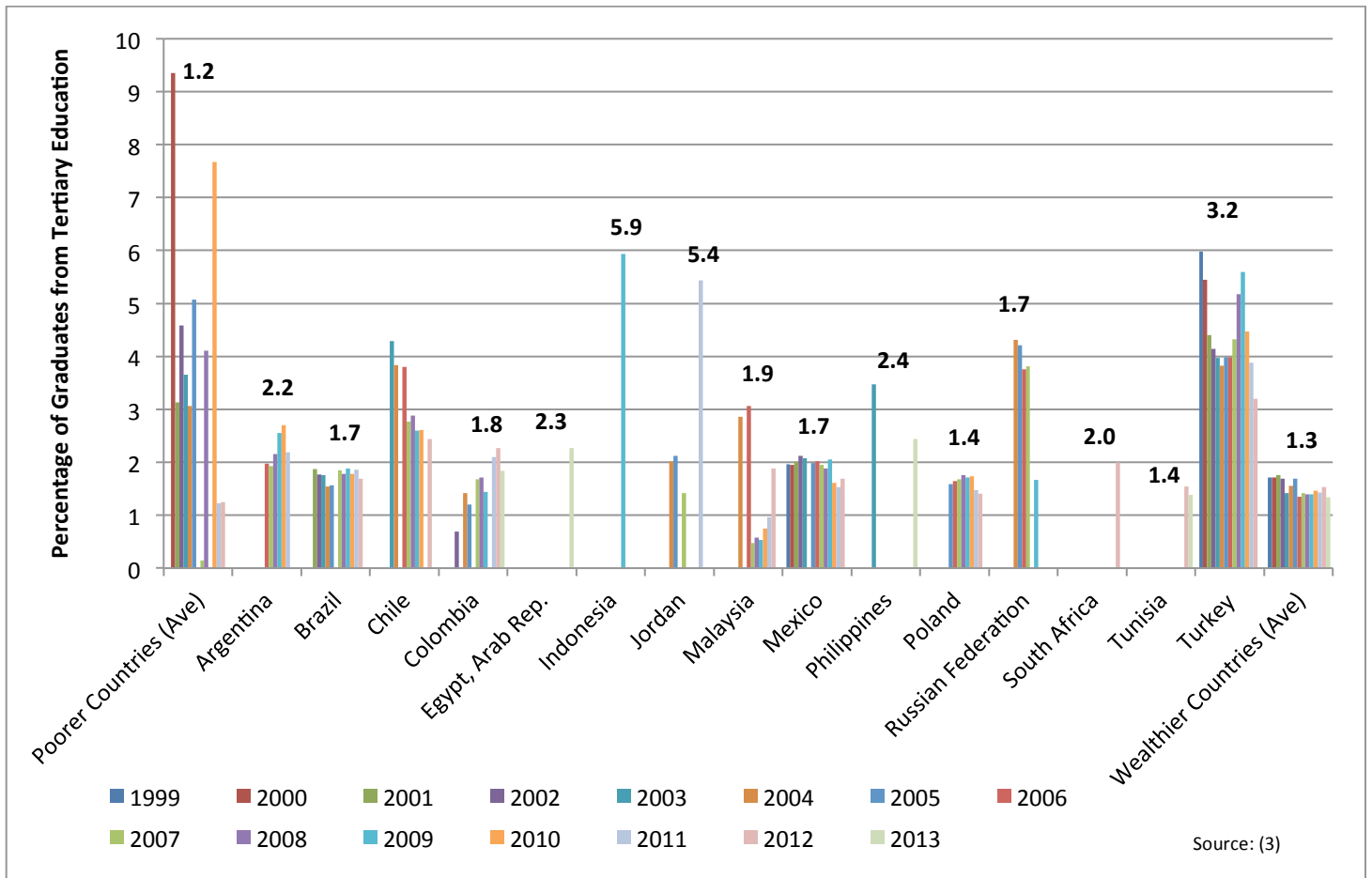

Figure 93: Percentage of graduates from tertiary education graduating from Education programmes, 1999-2013

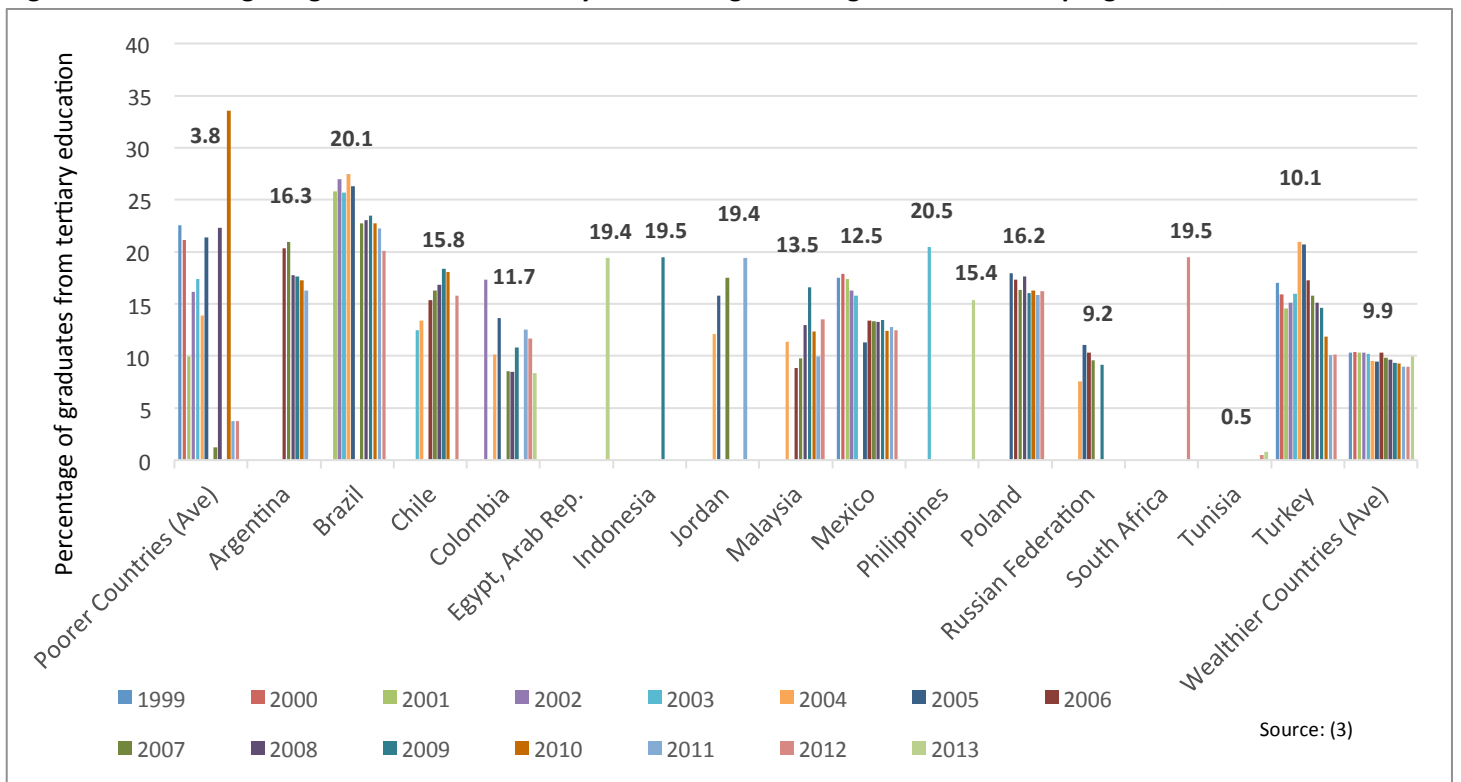

Figure 94: Percentage of graduates from tertiary education graduating from Engineering, Manufacturing and Construction programmes, 1999-2013

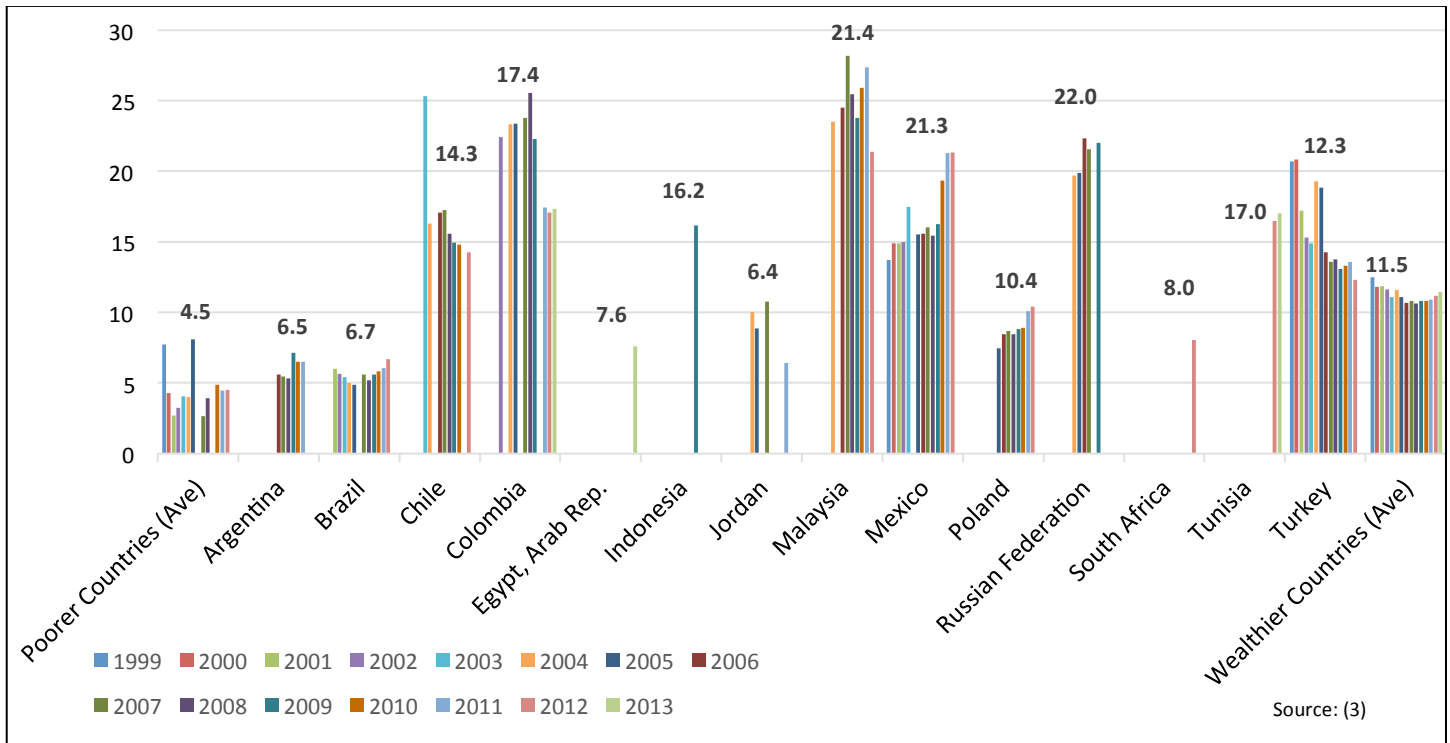

Figure 95: Percentage of graduates from tertiary education graduating from Health and Welfare programmes, 1999-2013

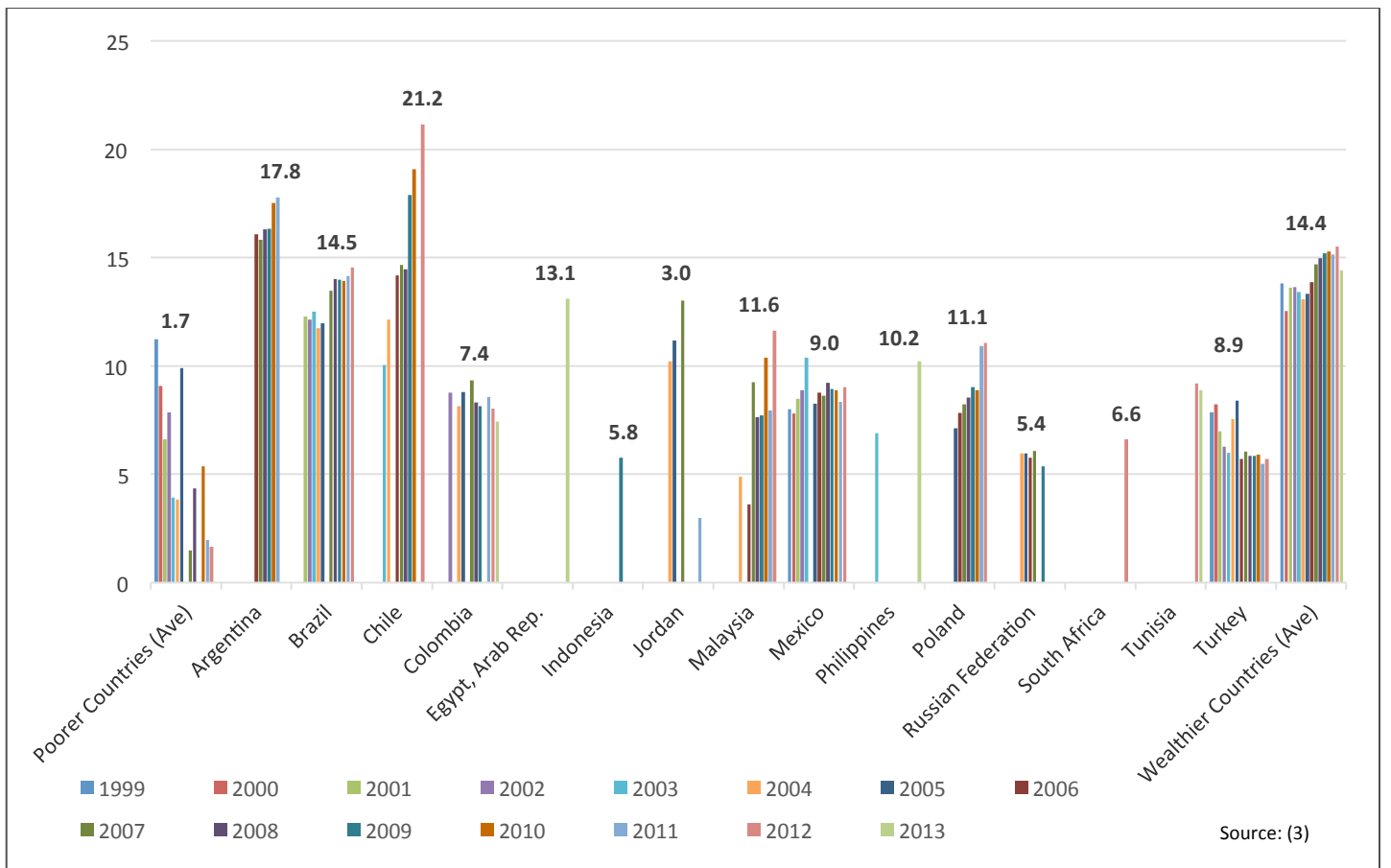

Figure 96: Percentage of graduates from tertiary education graduating from Humanities and Arts programmes, 1999-2013

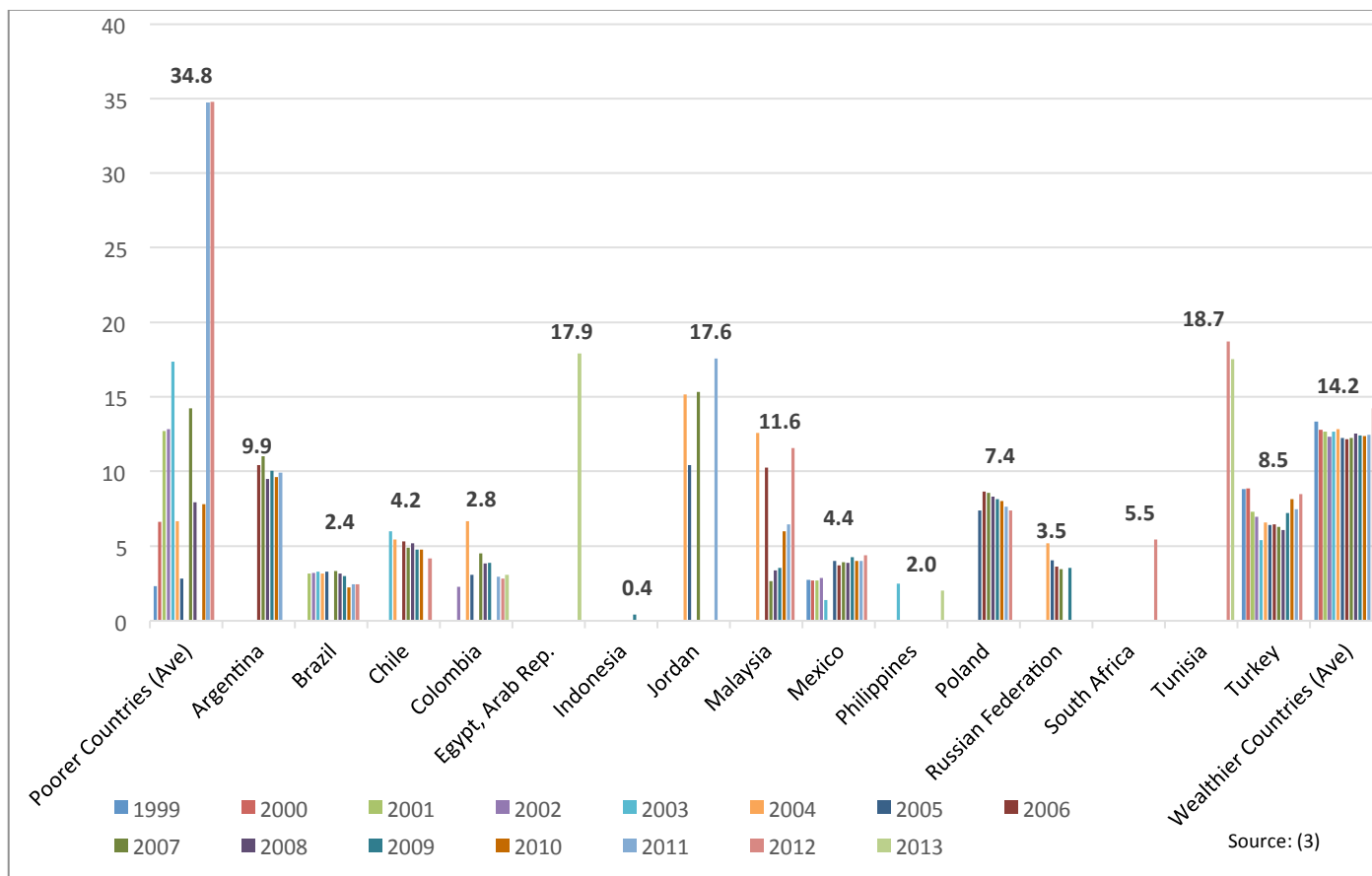

Figure 97: Percentage of graduates from tertiary education graduating from Science programmes, 1999-2013

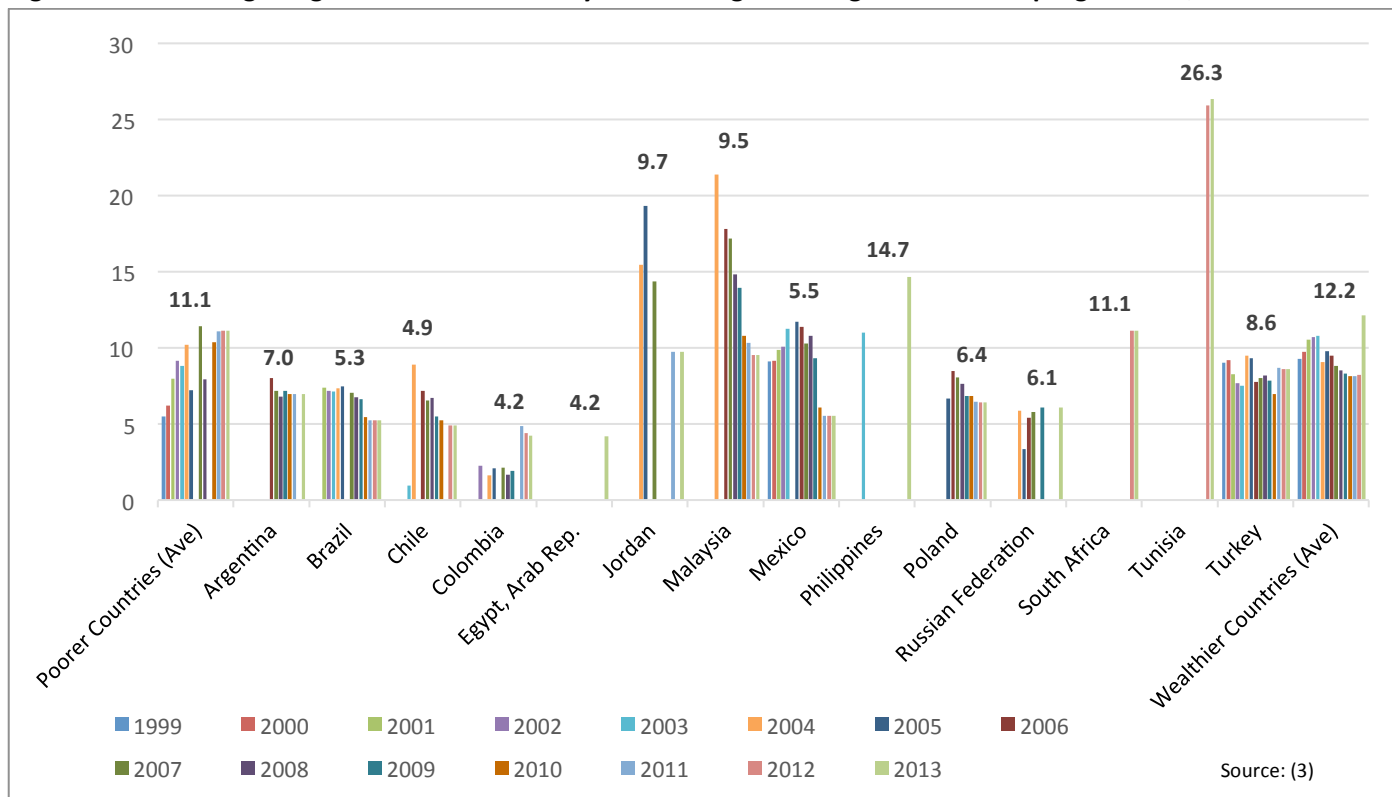

Figure 98: Percentage of graduates from tertiary education graduating from Services programmes, 1999-2013

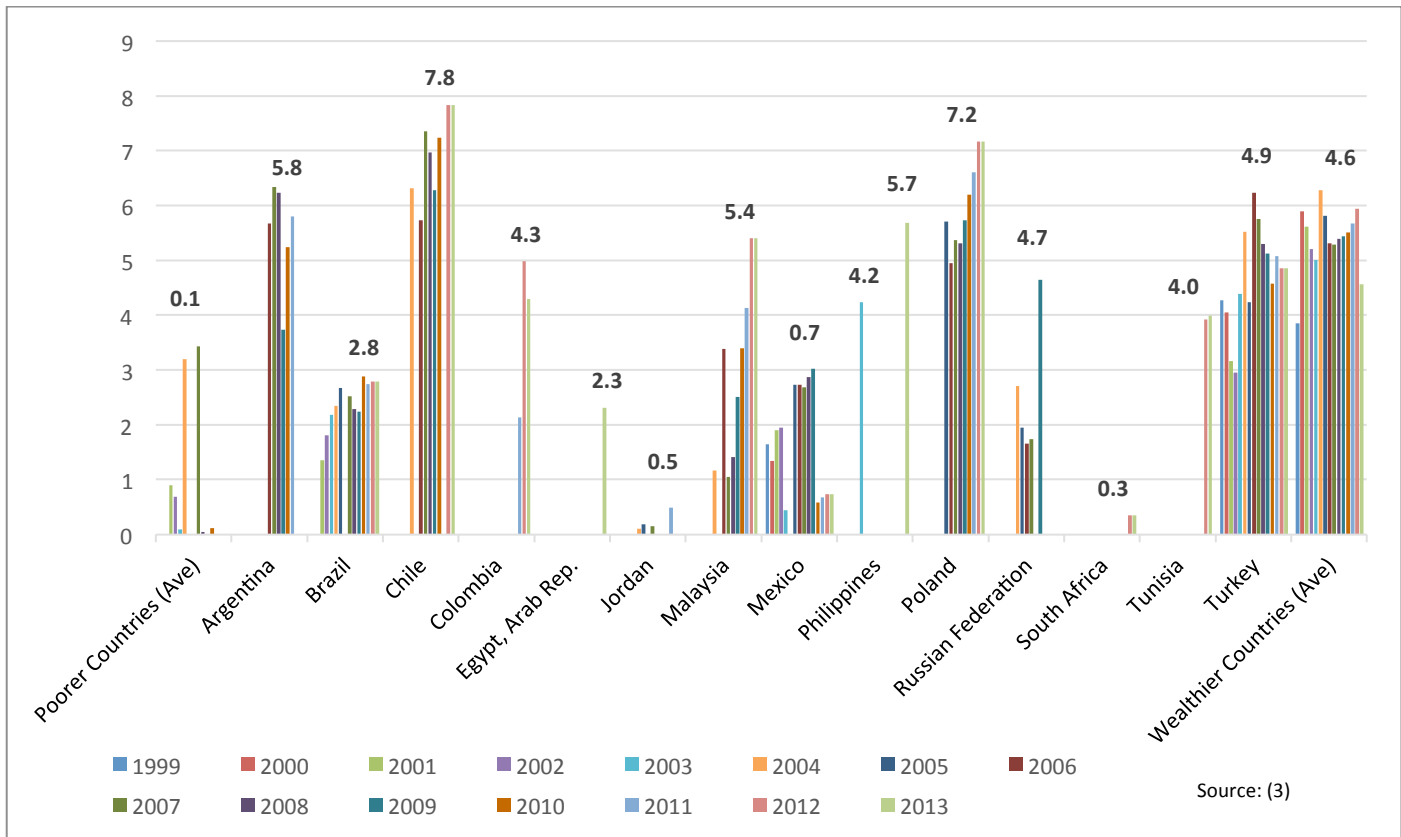

Figure 99: Percentage of graduates from tertiary education graduating from Social Science, Business and Law programmes, 1999-2013

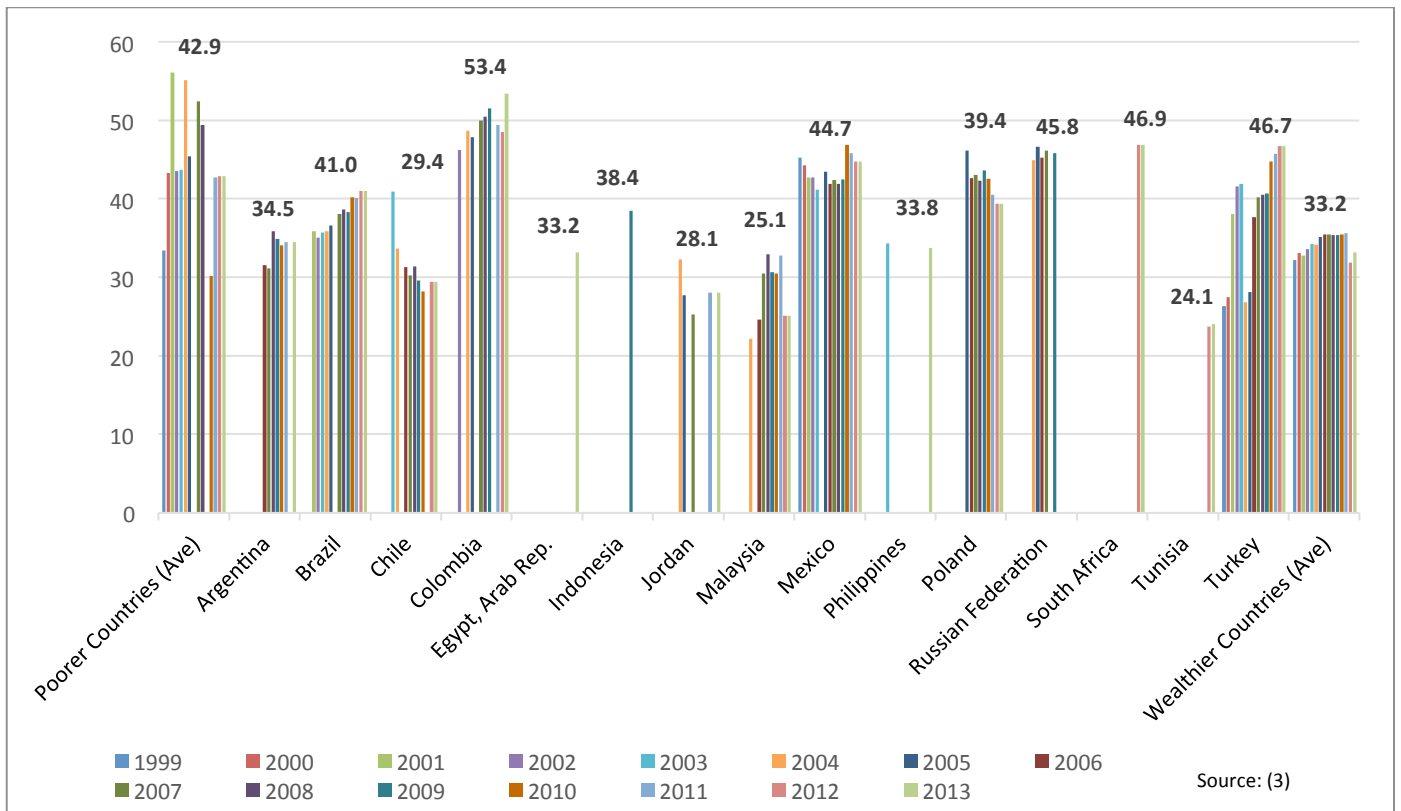

Figure 100: Percentage of graduates from tertiary education who are female, 1990-2013

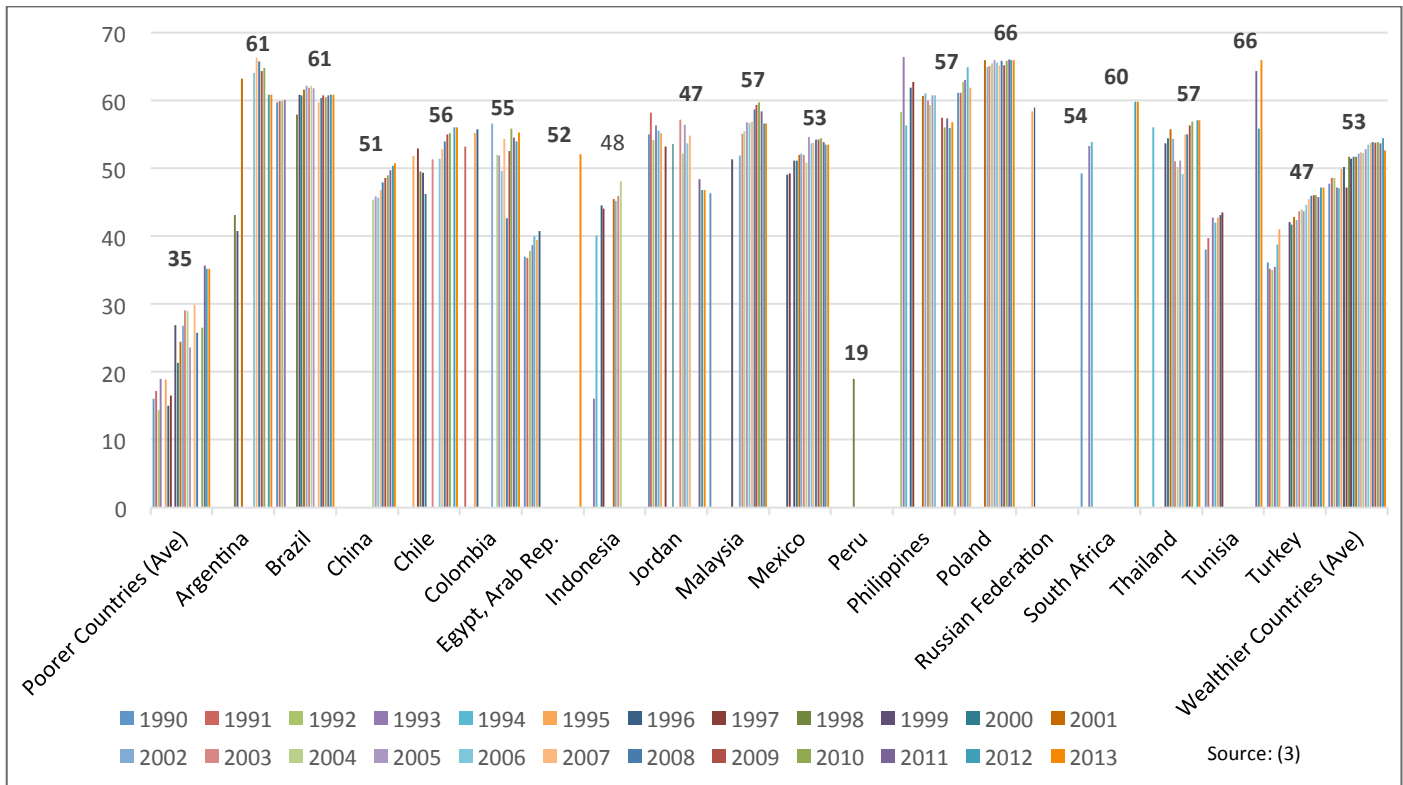

Figure 101: Percentage of graduates from tertiary education who are male, 1990-2013

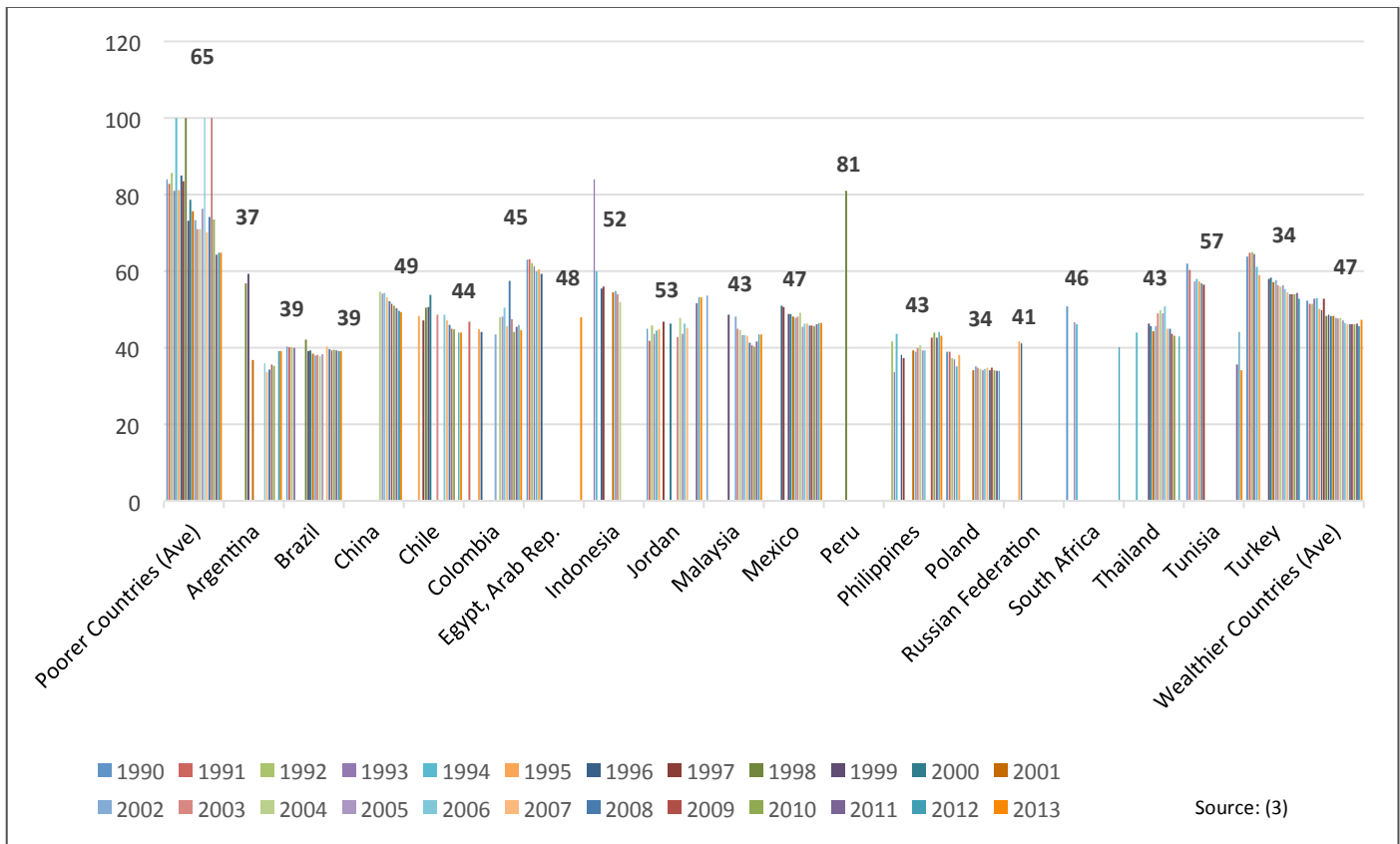

Figure 102: Adjusted net enrolment rate, primary, both sexes (%), 1990-2013

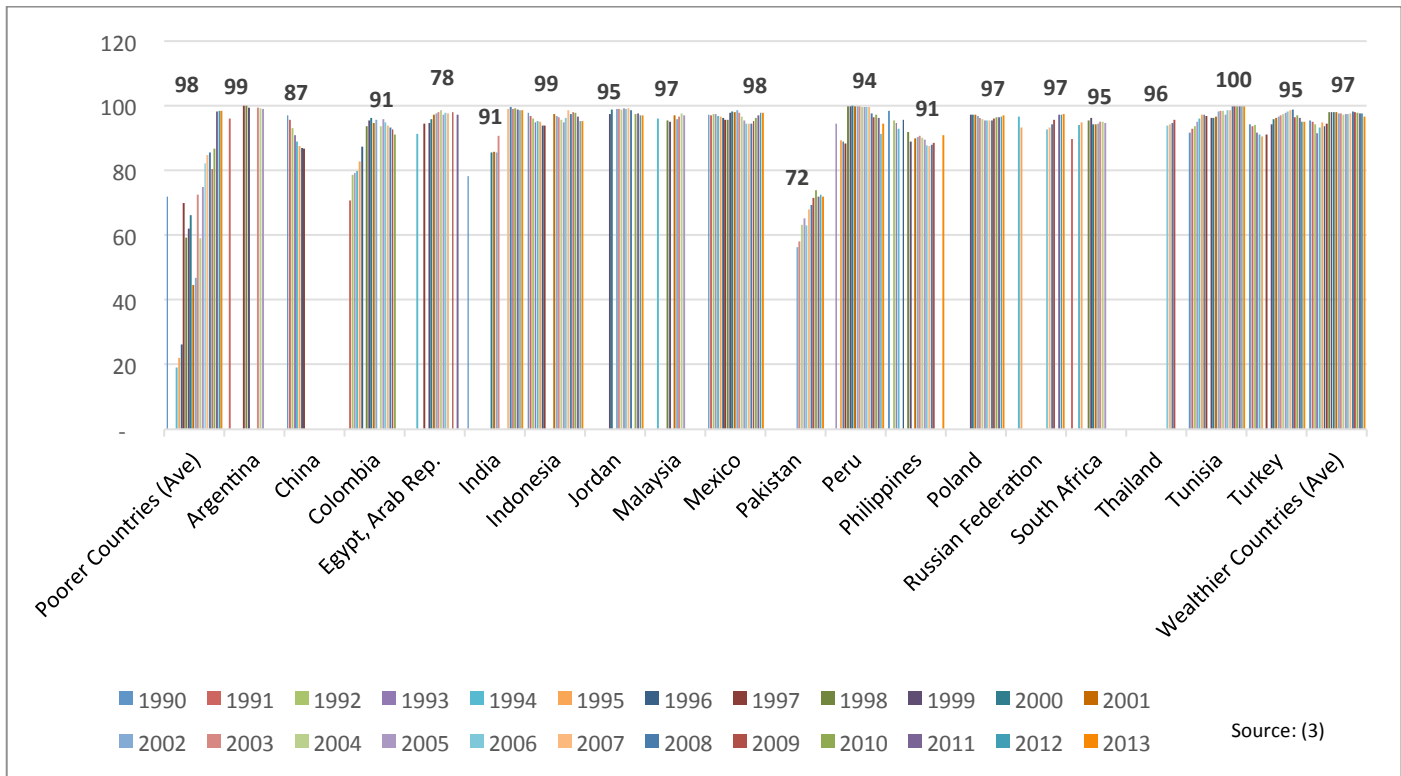

Figure 103: Adjusted net enrolment rate, lower secondary, both sexes (%), 1990-2013

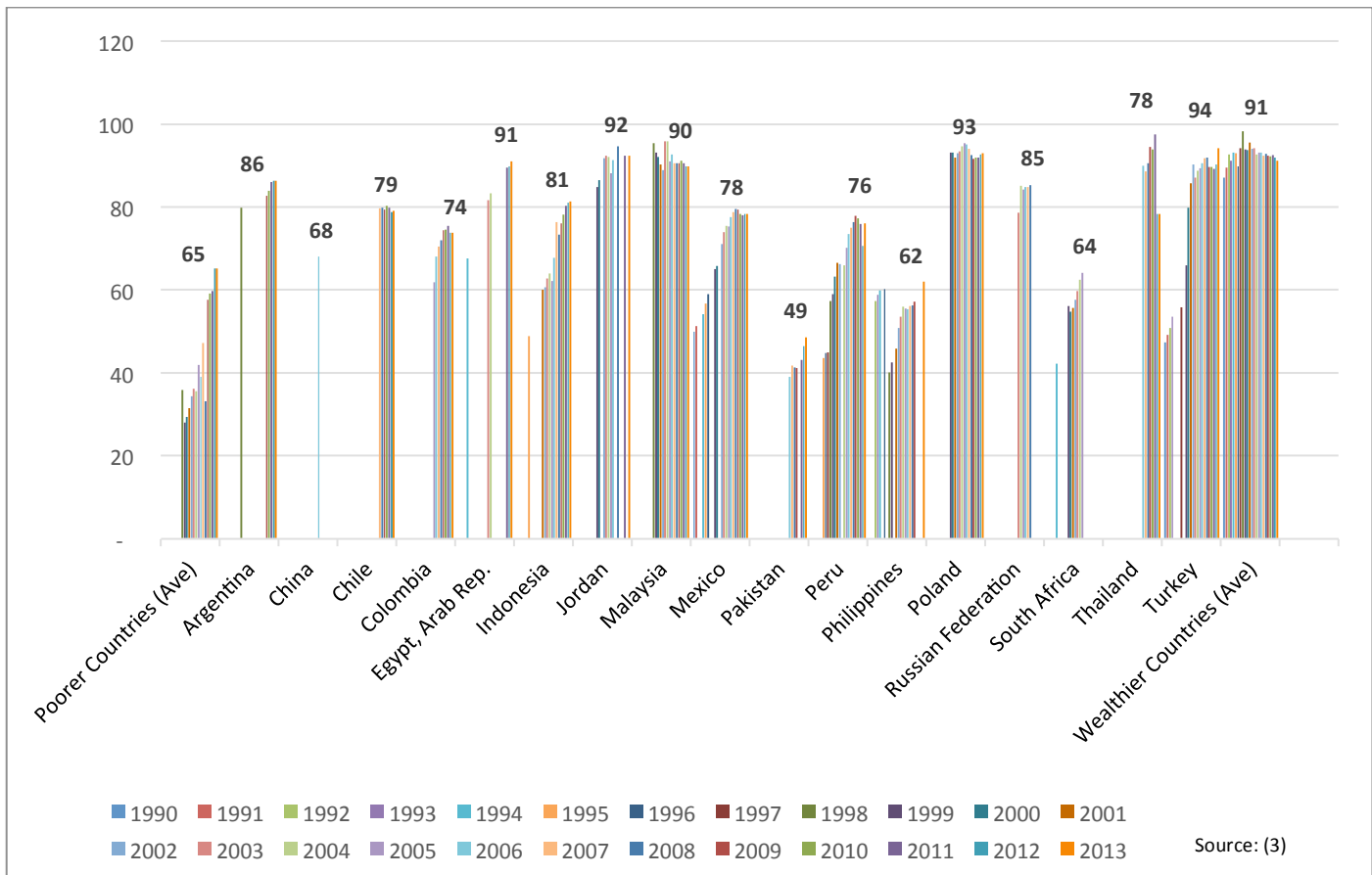

Figure 104: Adjusted net enrolment rate, upper secondary, both sexes (%), 1990-2013

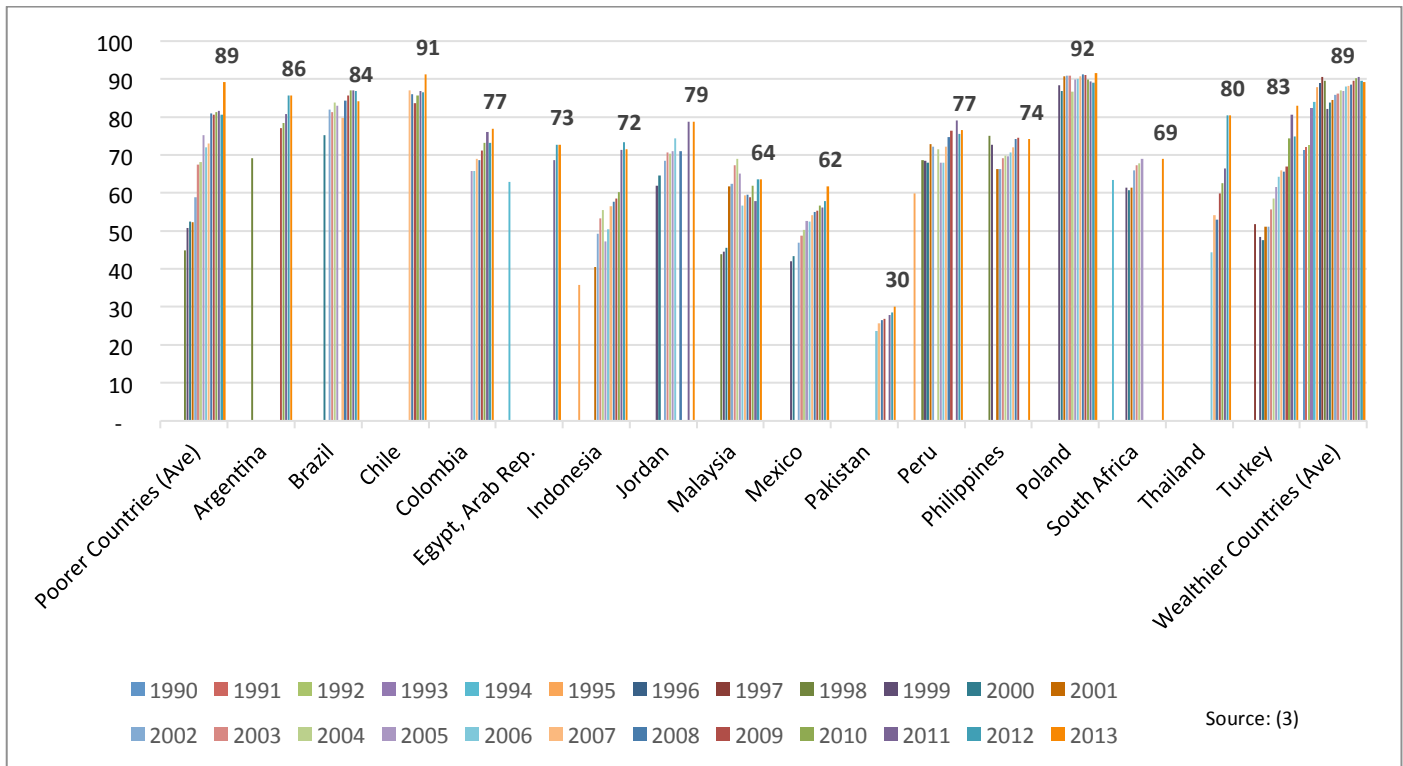

Figure 105: Adjusted net enrolment rate, tertiary, both sexes (%), 1990-2013

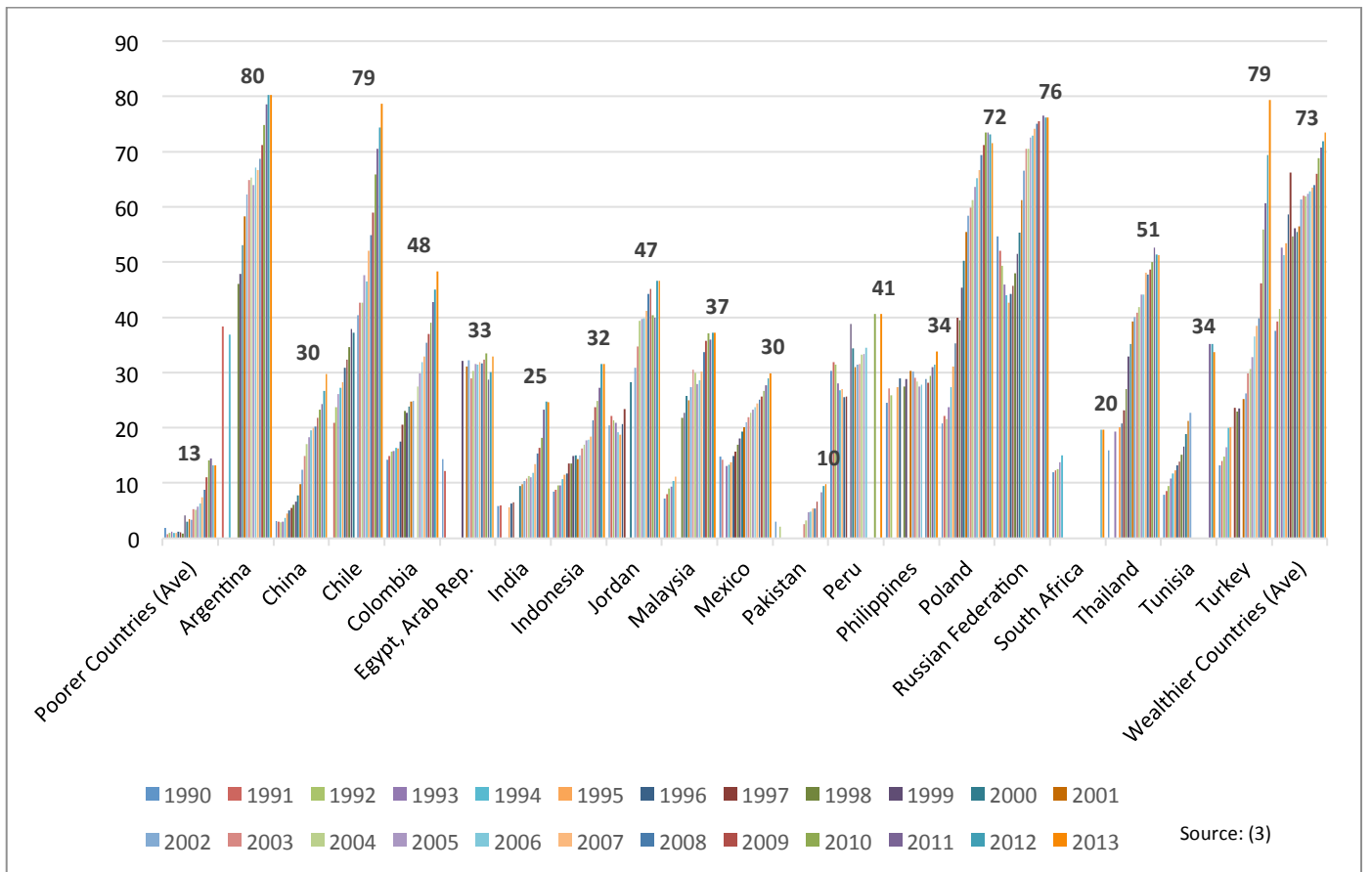
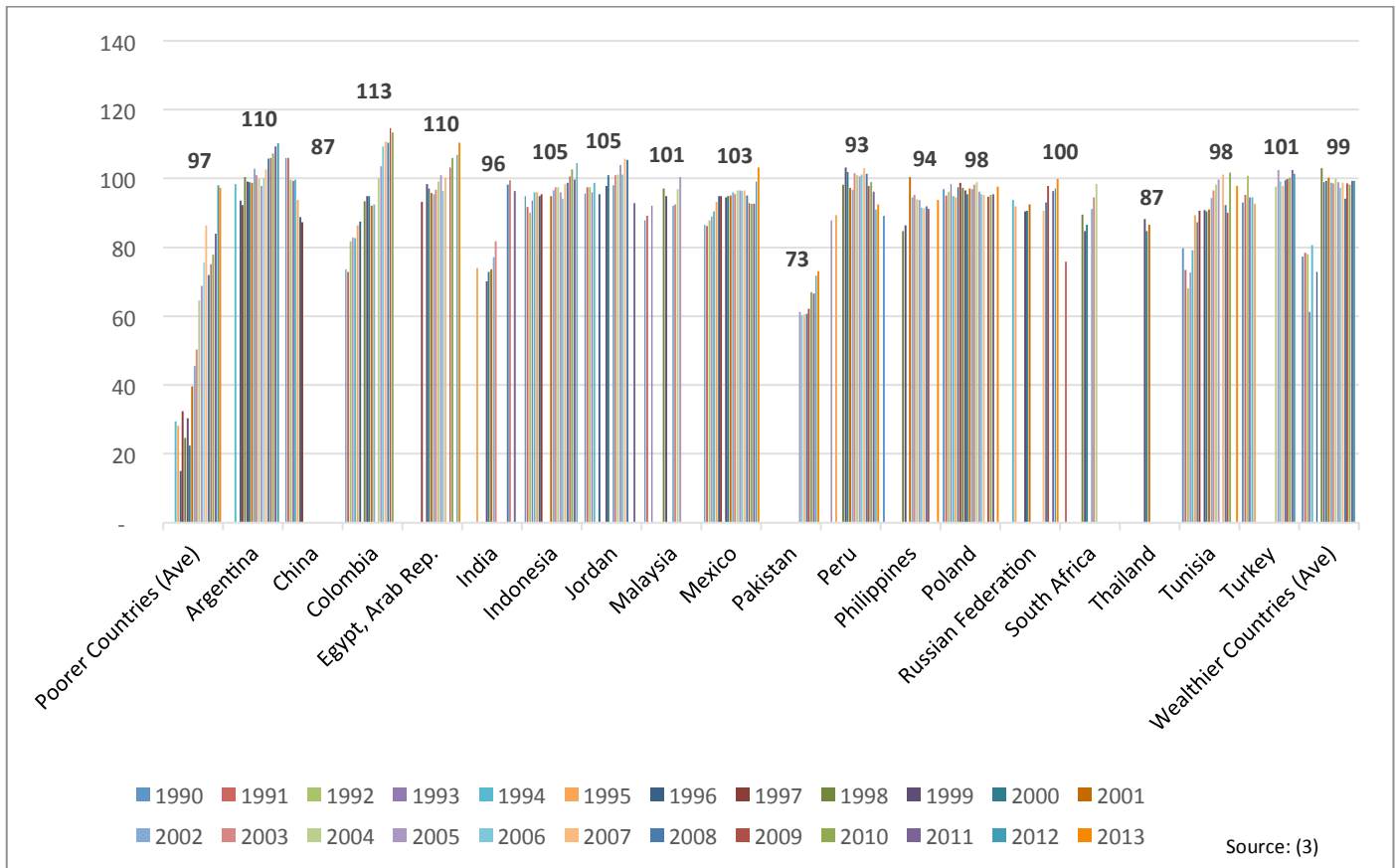
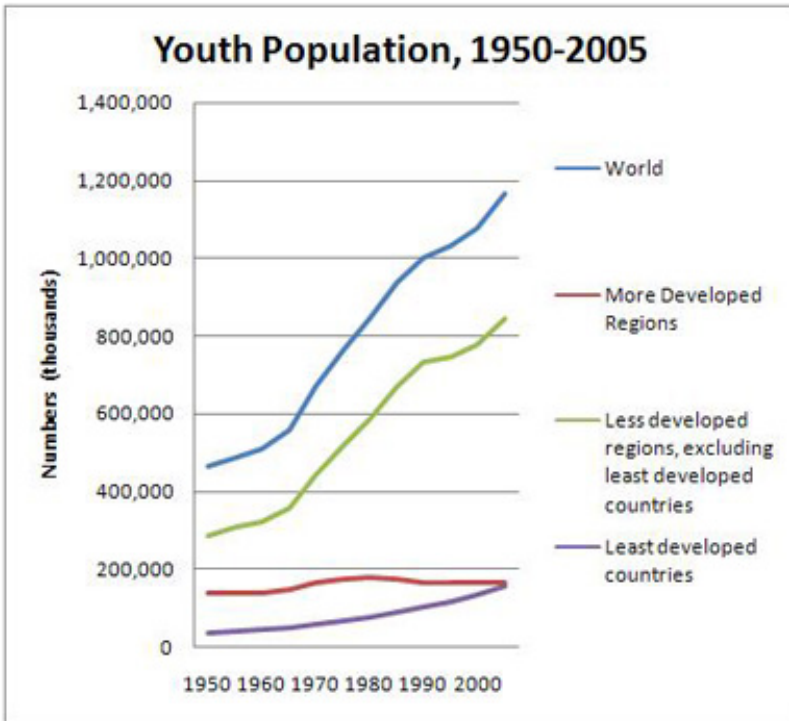

Figure 106: Primary completion rate, both sexes (%), 1990-2013



4.4 Other Indicators

Figure 107: Youth population, 1950-2005



Source: United Nations

Figure 108: Population Under the Age of 30: 2014-2030

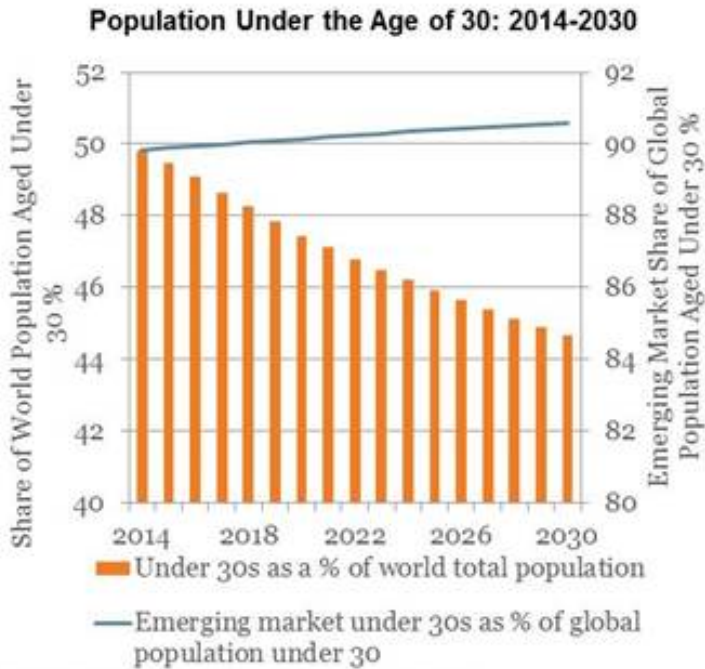

Source: Euromonitor International from national statistics/UN
 Note: Data are forecasts

Source: Euromonitor International

Figure 109: Share of Population Aged Under 30 by Region in 2030

Share of Population Aged Under 30 by Region: 2030

Region	2030
Middle East & Africa	61.7%
World	44.7%
Latin America	43.7%
Asia Pacific	40.7%
Australasia	37.6%
North America	36.5%
Western Europe	32.6%
Eastern Europe	32.0%

Source: Euromonitor International

Figure 110: Public debt (GDP weighted) for developed and emerging markets, 1995-2020

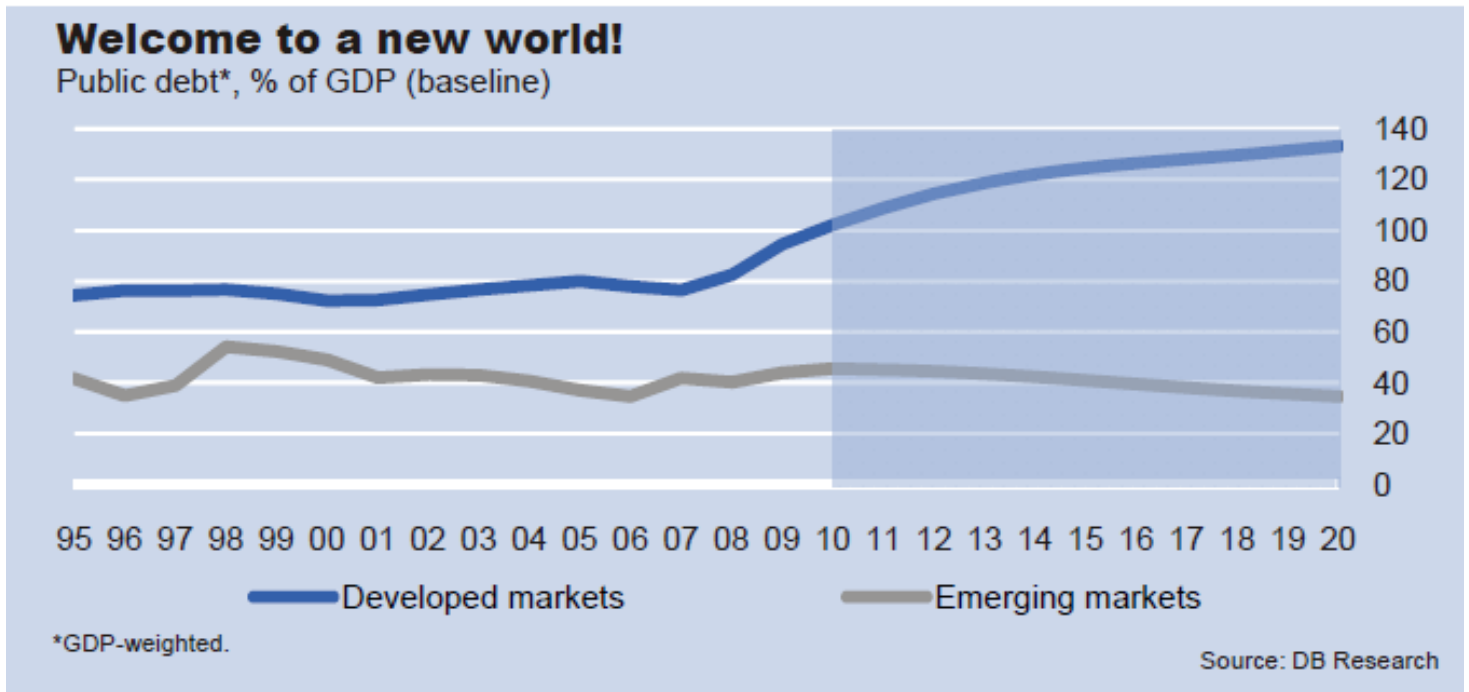

Figure 111: Youth Bulge (Aged 15–24), as a Percentage of the Adult Population (Aged 15 & Over), 1975–2050

	1975	1990	2000	2010	2020	2030	2040	2050
East Asia	31.6%	30.1%	20.9%	20.9%	15.4%	14.3%	13.1%	11.8%
Eastern Europe	23.1%	19.5%	19.2%	15.8%	12.1%	12.1%	10.8%	9.7%
Latin America	33.5%	30.9%	28.4%	24.8%	21.6%	18.9%	18.2%	16.9%
Muslim World	33.5%	33.3%	32.2%	28.5%	24.1%	22.6%	21.7%	19.7%
Russian Sphere	23.7%	17.5%	19.2%	17.1%	11.8%	13.4%	11.3%	10.4%
South Asia	33.5%	31.1%	29.6%	27.5%	23.9%	21.6%	20.7%	18.4%
Sub-Saharan Africa	33.9%	35.1%	35.8%	35.3%	33.7%	32.6%	30.6%	27.4%

Source: (5)

Figure 112: Total Dependency Ratio of Children (Aged 0–19) and Elderly (Aged 65 & Over) per 100 Working-Age Adults (Aged 20–64), 1975–2050

	1975	1990	2000	2010	2020	2030	2040	2050
East Asia	114	79	68	56	56	63	73	77
Eastern Europe	76	72	66	57	61	65	70	83
Latin America	128	106	91	78	72	75	77	81
Muslim World	135	122	104	84	78	78	76	79
Russian Sphere	73	68	65	52	57	64	63	75
South Asia	121	108	97	83	76	75	72	74
Sub-Saharan Africa	138	143	138	130	123	112	98	89

Note: Lowest ratio is highlighted.

Source: (5)

Figure 113: Working-Age Population (Aged 20–64), as a Percentage of the Total Population, 1975–2050

	1975	1990	2000	2010	2020	2030	2040	2050
East Asia	46.8%	55.7%	59.6%	64.1%	63.9%	61.5%	57.8%	56.5%
Eastern Europe	56.8%	58.3%	60.4%	6..8%	62.1%	60.5%	58.9%	54.6%
Latin America	43.8%	48.5%	52.3%	56.3%	58.0%	57.3%	56.5%	55.3%
Muslim World	42.6%	45.1%	49.1%	54.3%	56.1%	56.3%	56.8%	55.9%
Russian Sphere	57.7%	59.6%	60.8%	65.6%	63.5%	61.1%	61.3%	57.3%
South Asia	45.2%	48.1%	50.8%	54.8%	56.9%	57.2%	58.1%	57.6%
Sub-Saharan Africa	42.0%	41.1%	42.1%	43.5%	44.9%	47.2%	50.6%	53.0%

Note: Highest share is highlighted.

Source: (5)

Figure 114: Emerging Markets, median age, 2013

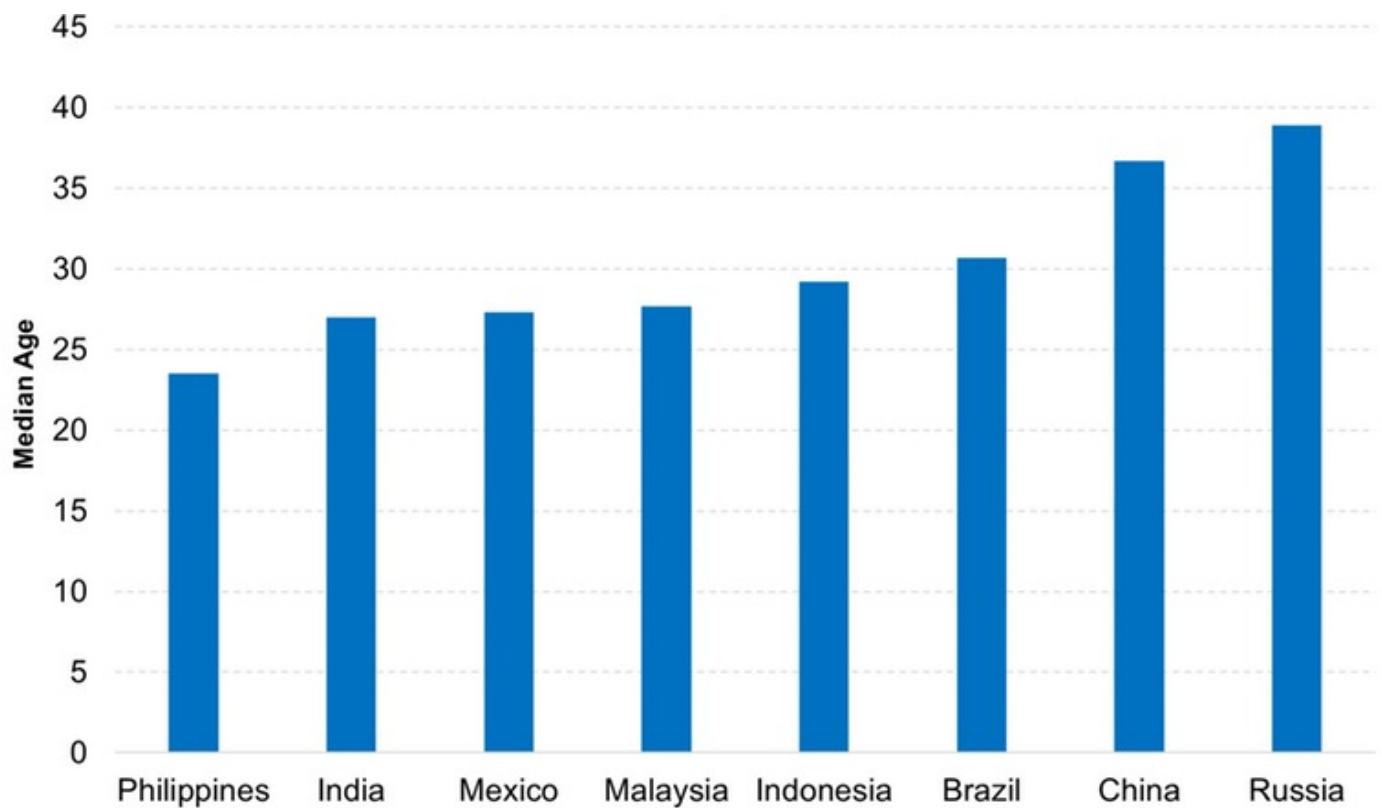
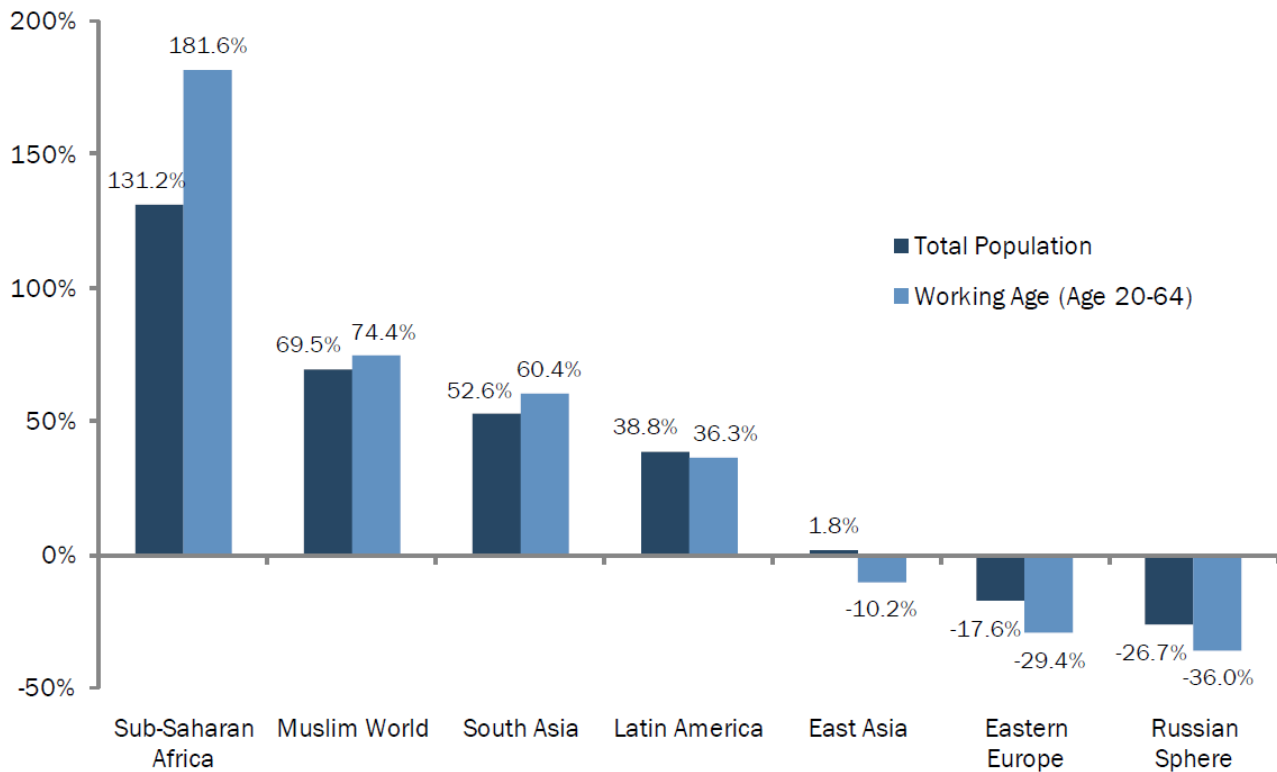

Figure 115: Cumulative Percentage Change in the Population: 2010–2050



Source: (5)

Figure 116: Economies Share of world GDP, percentage, 2010

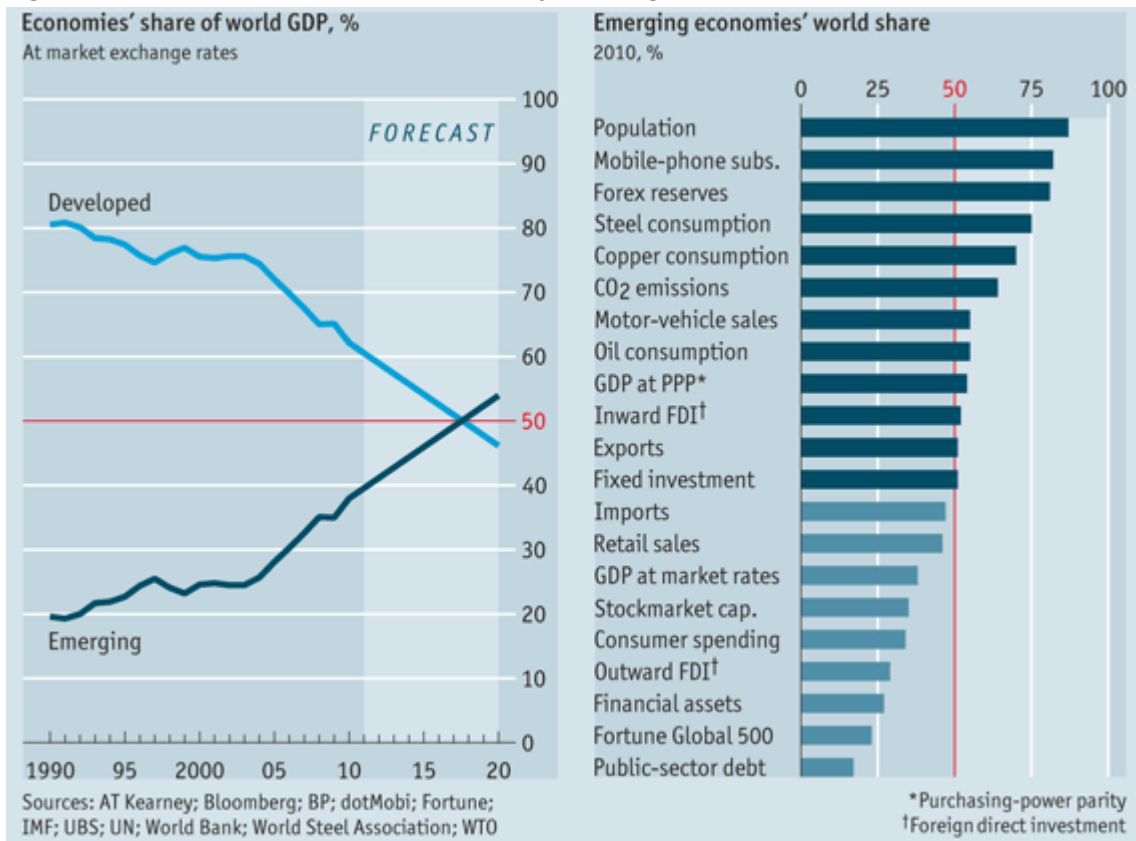
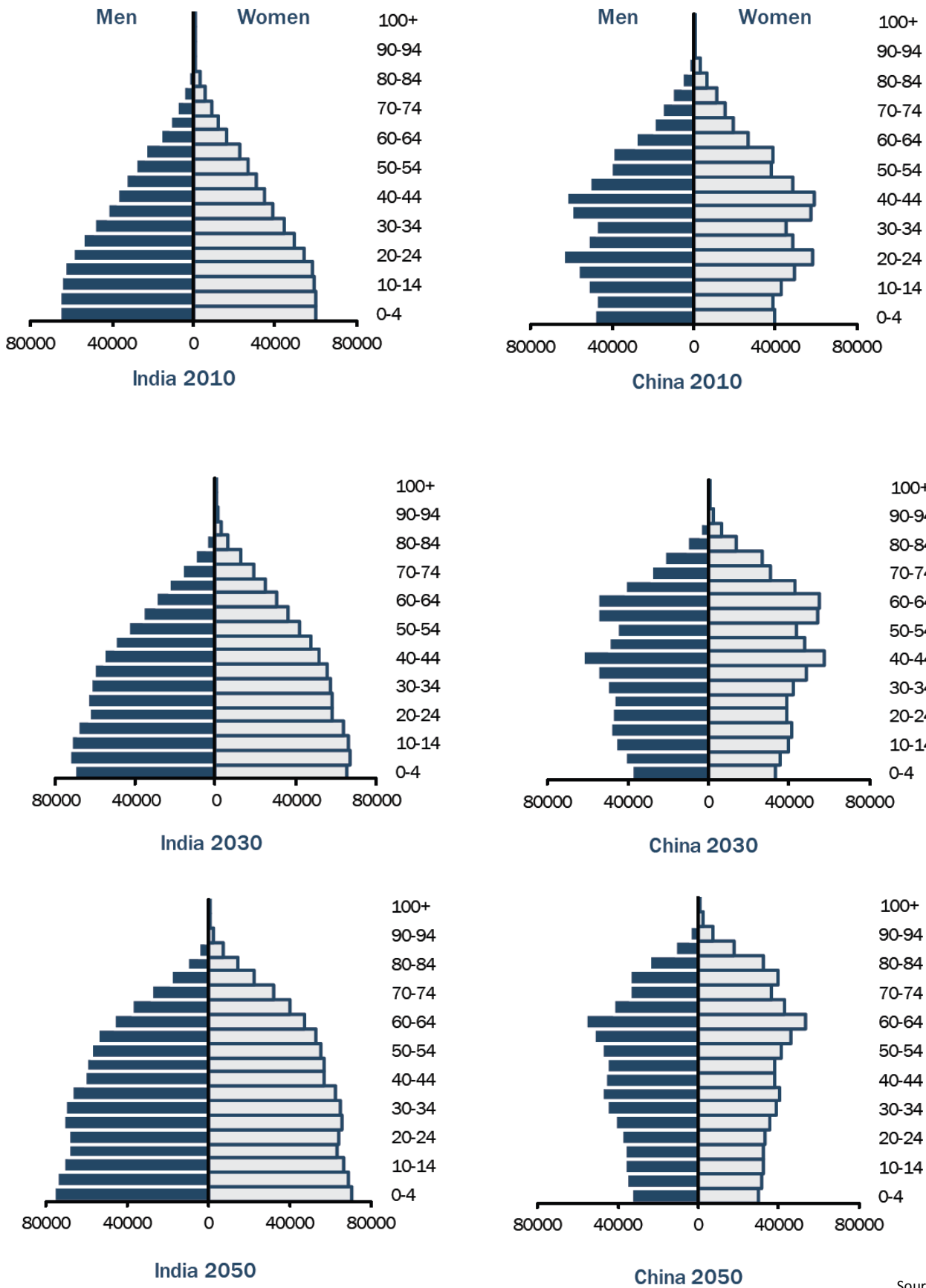

Figure 117: Population Pyramids of China and India in 2010, 2030, and 2050



Source: (5)

Figure 118: Population by Region as a Percentage of the World Total, 1950–2050

	1950	1970	1990	2010	2030	2050
Developing World	77.8%	81.2%	85.0%	86.9%	88.6%	89.9%
East Asia	22.8%	23.6%	23.0%	20.9%	18.0%	14.8%
Eastern Europe	4.0%	3.4%	2.7%	2.0%	1.5%	1.1%
Latin America	6.6%	7.8%	8.4%	8.5%	8.4%	8.2%
Muslim World	12.4%	13.7%	16.0%	17.8%	19.5%	20.9%
Russian Sphere	6.1%	5.4%	4.2%	3.0%	2.1%	1.5%
South Asia	19.1%	19.9%	21.7%	23.2%	24.1%	24.6%
Sub-Saharan Africa	6.8%	7.5%	9.1%	11.7%	15.0%	18.8%
Developed World	22.2%	18.8%	15.0%	13.1%	11.4%	10.1%
United States	6.2%	5.7%	4.8%	4.6%	4.4%	4.3%
Western Europe	11.7%	9.3%	6.9%	5.8%	4.8%	4.0%
Japan	3.3%	2.8%	2.3%	1.8%	1.4%	1.0%
Rest of Developed World	0.9%	1.0%	0.9%	0.9%	0.8%	0.8%

Source: (5)

Figure 119: GDP (in 2005 U.S. Dollars) by Country or Country Group, as a Percent of the G-20 Total, 2009-2050

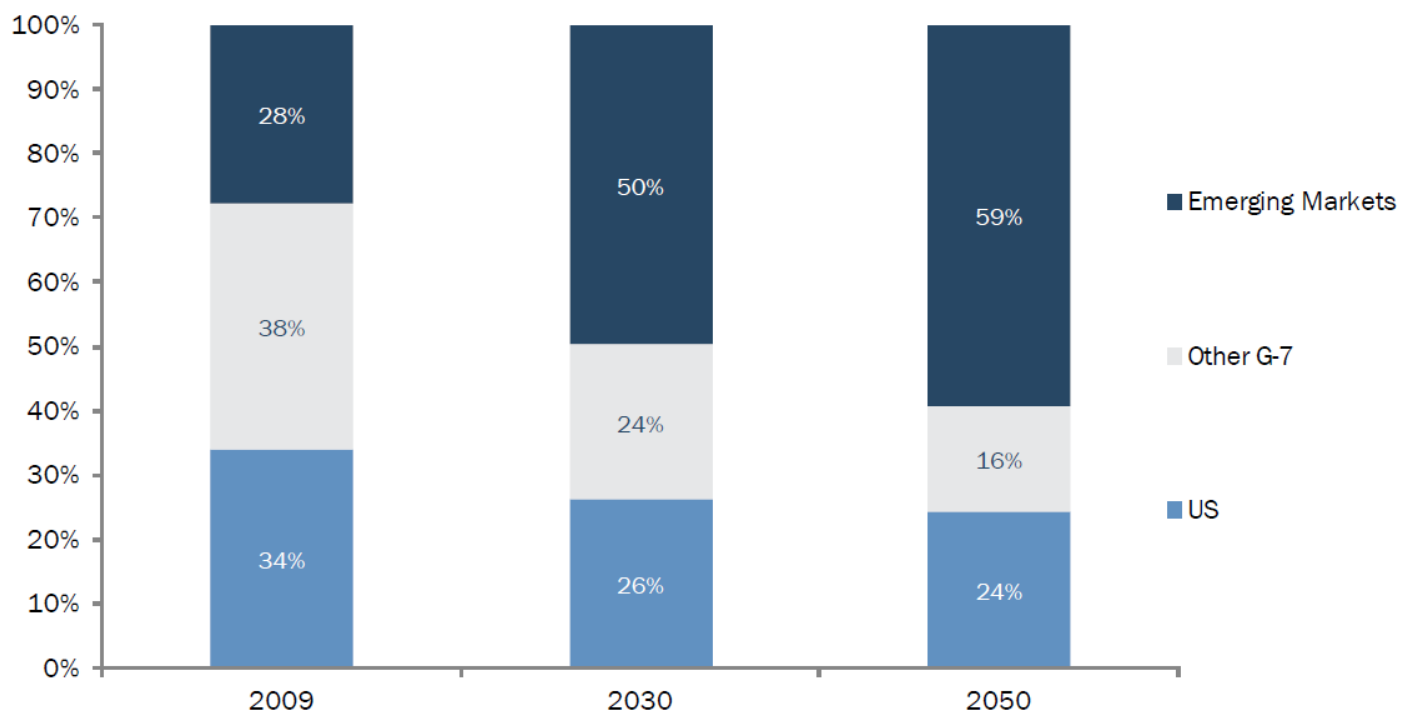

Source: Uri Dadush and Bennett Stancil, *The World Order in 2050* (Washington, DC: Carnegie Endowment for International Peace, April 2010)

Figure 120: Change in dependency ratios, 1950-2050. (Percentage points, ranked by change in old-age dependency)

	Old-age dependency ratio			Child dependency ratio			Total dependency ratio		
	(ratio of population aged 65+ per 100 population 15-64)			(ratio of population aged 0 - 14 per 100 population 15 - 64)			(ratio of population aged 0 - 14 per 100 population 15 - 64)		
	2010	2050	2010-2050	2010	2050	2010-2050	2010	2050	2010-2050
World	11.7	24.7	13.0	40.5	33.8	-6.8	52.2	58.5	6.2
Regions									
Europe	23.9	46.6	22.6	22.6	26.6	4.1	46.5	73.2	26.7
Latin America and the Caribbean	10.4	30.5	20.1	43.2	27.8	-15.4	53.6	58.3	4.7
Asia	10.1	27.0	16.9	37.6	27.7	-9.9	47.6	54.7	7.1
Northern America	19.6	36.2	16.6	29.0	29.8	0.9	48.5	66.0	17.5
Oceania	16.4	29.0	12.6	36.7	33.1	-3.7	53.1	62.0	8.9
Africa	6.2	9.5	3.3	74.2	52.0	-22.2	80.4	61.5	-18.9
Development status									
Developed countries	23.8	44.4	20.6	24.3	27.7	3.4	48.1	72.1	24.0
Other developing countries	9.3	24.9	15.6	40.0	31.0	-9.0	49.3	55.9	6.6
Least developed countries	6.2	10.9	4.7	73.4	47.8	-25.6	79.6	58.6	-20.9
Top-20 countries									
Republic of Korea	15.2	65.7	50.4	22.3	22.6	0.2	37.6	88.2	50.6
Cuba	17.7	63.2	45.5	24.6	20.8	-3.9	42.3	84.0	41.7
Spain	25.2	66.9	41.7	22.0	26.9	4.9	47.1	93.8	46.6
Thailand	12.4	53.1	40.8	26.9	21.8	-5.1	39.3	75.0	35.7
Portugal	27.0	64.3	37.3	22.7	22.5	-0.2	49.6	86.7	37.1
Singapore	12.2	48.7	36.5	23.5	19.9	-3.7	35.8	68.5	32.8
Poland	18.9	51.0	32.1	21.0	24.3	3.3	39.9	75.3	35.4
Slovakia	17.0	47.5	30.5	20.8	24.0	3.2	37.8	71.5	33.7
Lebanon	12.5	42.1	29.7	34.9	22.0	-13.0	47.4	64.1	16.7
Serbia	19.8	48.0	28.2	24.3	21.4	-2.9	44.1	69.5	25.3
Macedonia, TFYR	16.4	44.4	28.0	24.6	22.1	-2.5	41.0	66.5	25.5
Tunisia	10.0	37.7	27.7	33.8	26.7	-7.1	43.8	64.3	20.6
China	11.4	39.0	27.6	24.7	24.0	-0.6	36.0	63.0	27.0
Costa Rica	9.5	37.1	27.6	36.3	23.8	-12.5	45.8	60.9	15.1
Viet Nam	9.3	36.9	27.6	33.6	23.3	-10.3	42.9	60.2	17.3
Chile	13.4	40.9	27.6	32.2	25.6	-6.7	45.6	66.5	20.9
Cyprus	16.4	43.3	26.9	25.1	23.0	-2.1	41.5	66.3	24.8
Brazil	10.2	36.2	25.9	37.7	24.5	-13.2	47.9	60.7	12.7
Turkey	10.6	34.0	23.3	40.3	26.3	-14.0	50.9	60.3	9.4
Mexico	9.4	32.0	22.6	47.0	26.3	-20.6	56.3	58.3	2.0

Source: (5)

Figure 121: Labor force and employment in selected countries and regions, average 2010-2011 (Percentage of working-age population, 15 - 64 years)



Source: UN Population Fund Estimates, based on WorldBank, WDI 2013 and ILO, KILM 2013

References

- (1) The World Bank (2015). World Development Indicators. Last updated 11th September 2015, retrieved 10 October 2015 from The World Bank:
<http://data.worldbank.org/data-catalog/world-development-indicators>
- (2) The World Bank (2015). Health, Nutrition and Population Statistics. Last updated 13th July 2015, retrieved 10 October 2015, from The World Bank:
<http://data.worldbank.org/data-catalog/health-nutrition-and-population-statistics>
- (3) The World Bank (2015). Education Statistics. Last updated 11th July 2015, retrieved 10 October 2015, from The World Bank:
http://www.who.int/gho/publications/world_health_statistics/en/index.html
- (4) Euromonitor International (2013):
<http://www.euromonitor.com/>
- (5) World Population Prospects, United Nations Department of Economic and Social Affairs (2009, updated 2012):
<http://esa.un.org/wpp/>